ALMA MATER

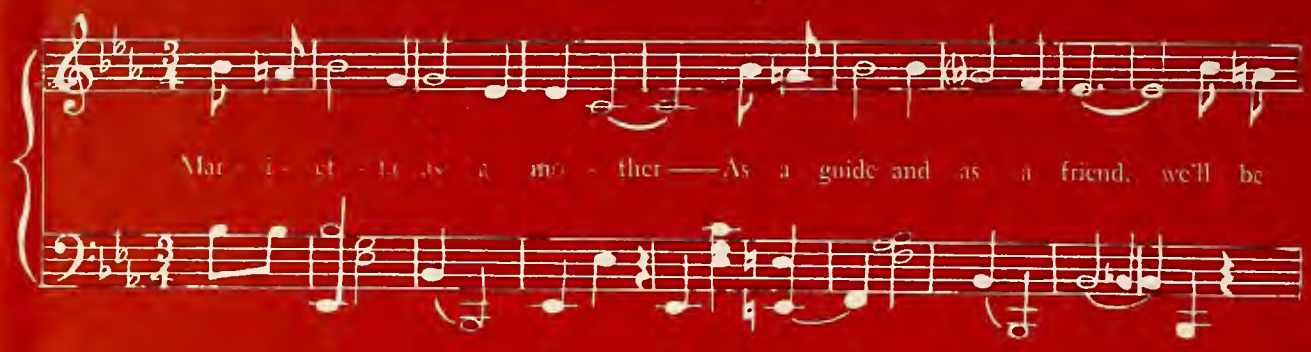
Mar - i - et - ta be a mo - ther —— As a guide and as a friend, we'll be

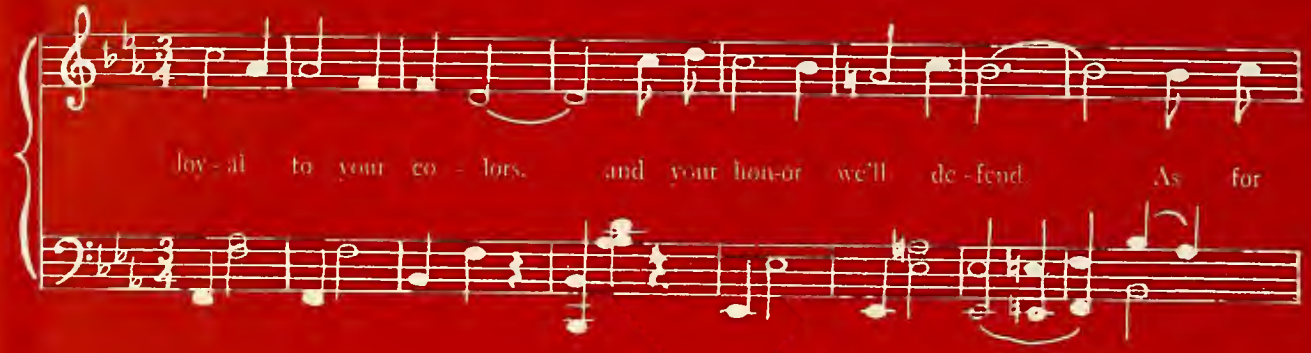
loy - al to your co - lors, and your hon-or we'll de - fend. As for

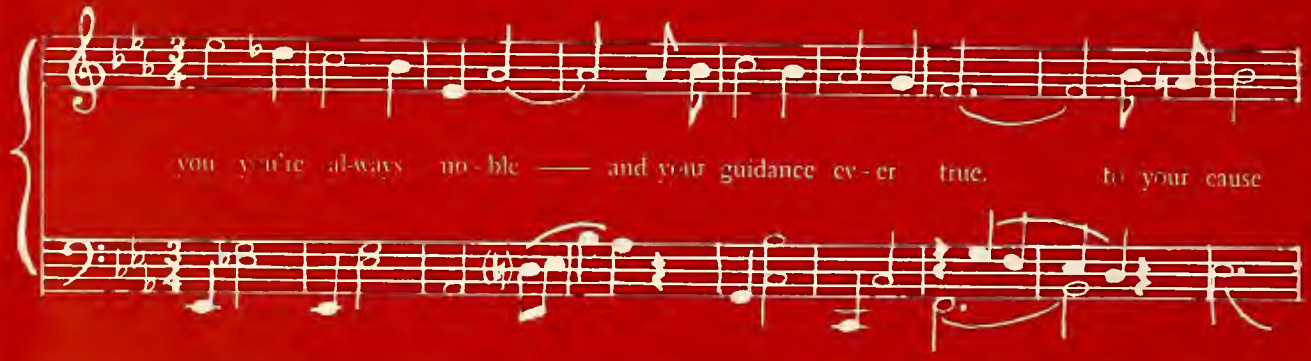
you you're al-ways no - ble —— and your guidance ev - er true, to your cause

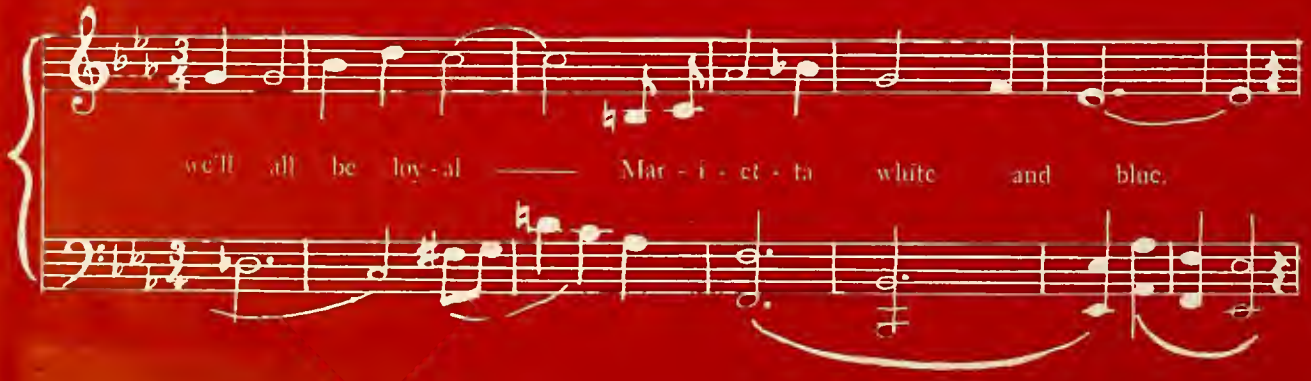
we'll all be loy - al —— Mar - i - et - ta white and blue.

EN
ALLEN COUNTY PUBLIC LIBRARY
3 1833 03641 1657
GENEALOGY
975.802
M33MHS
1948

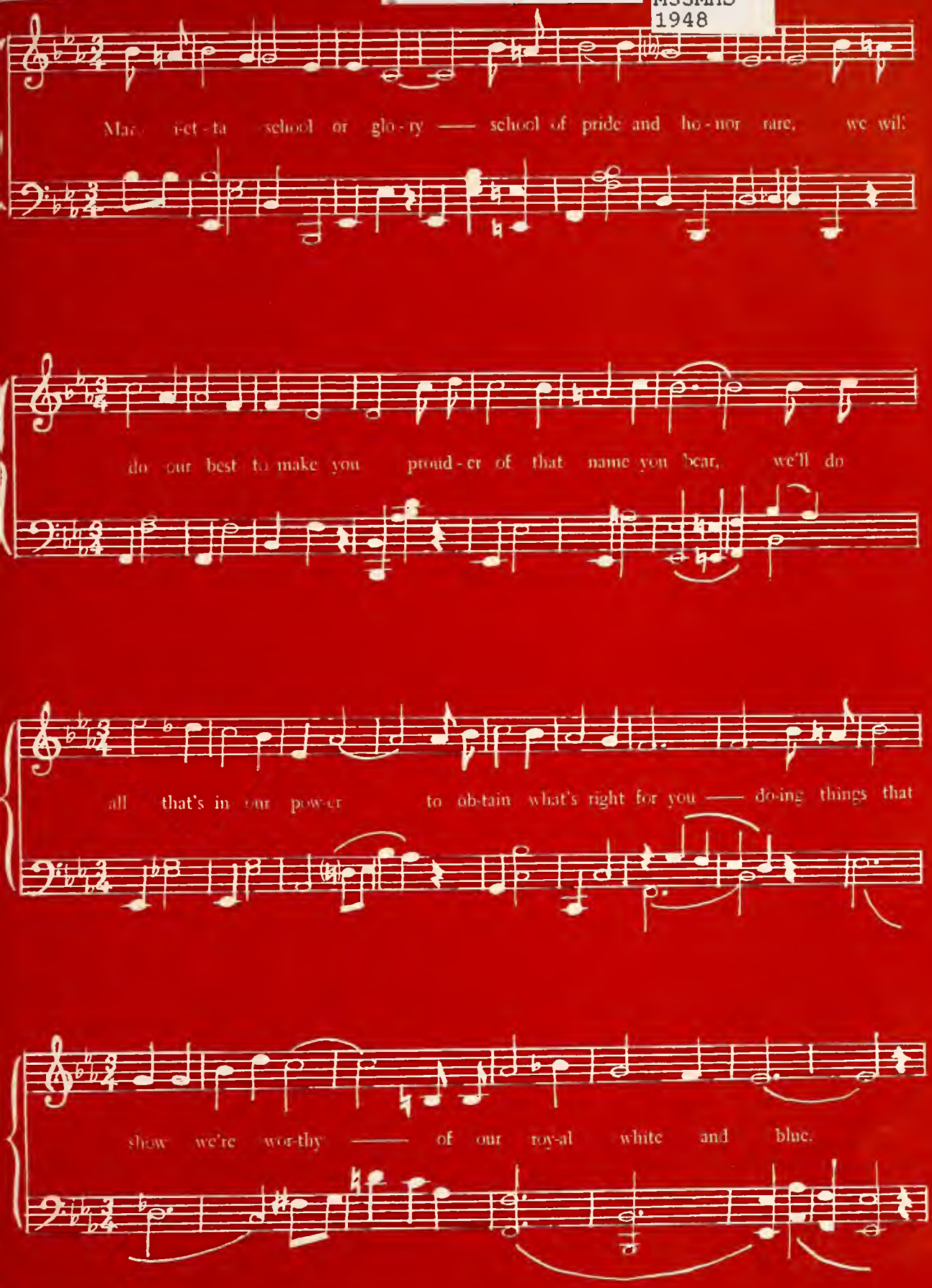

Digitized by the Internet Archive
in 2011 with funding from
E-Yearbook.com

http://www.archive.org/details/olympian1948mari

THE 48 OLYMPIAN

THE O

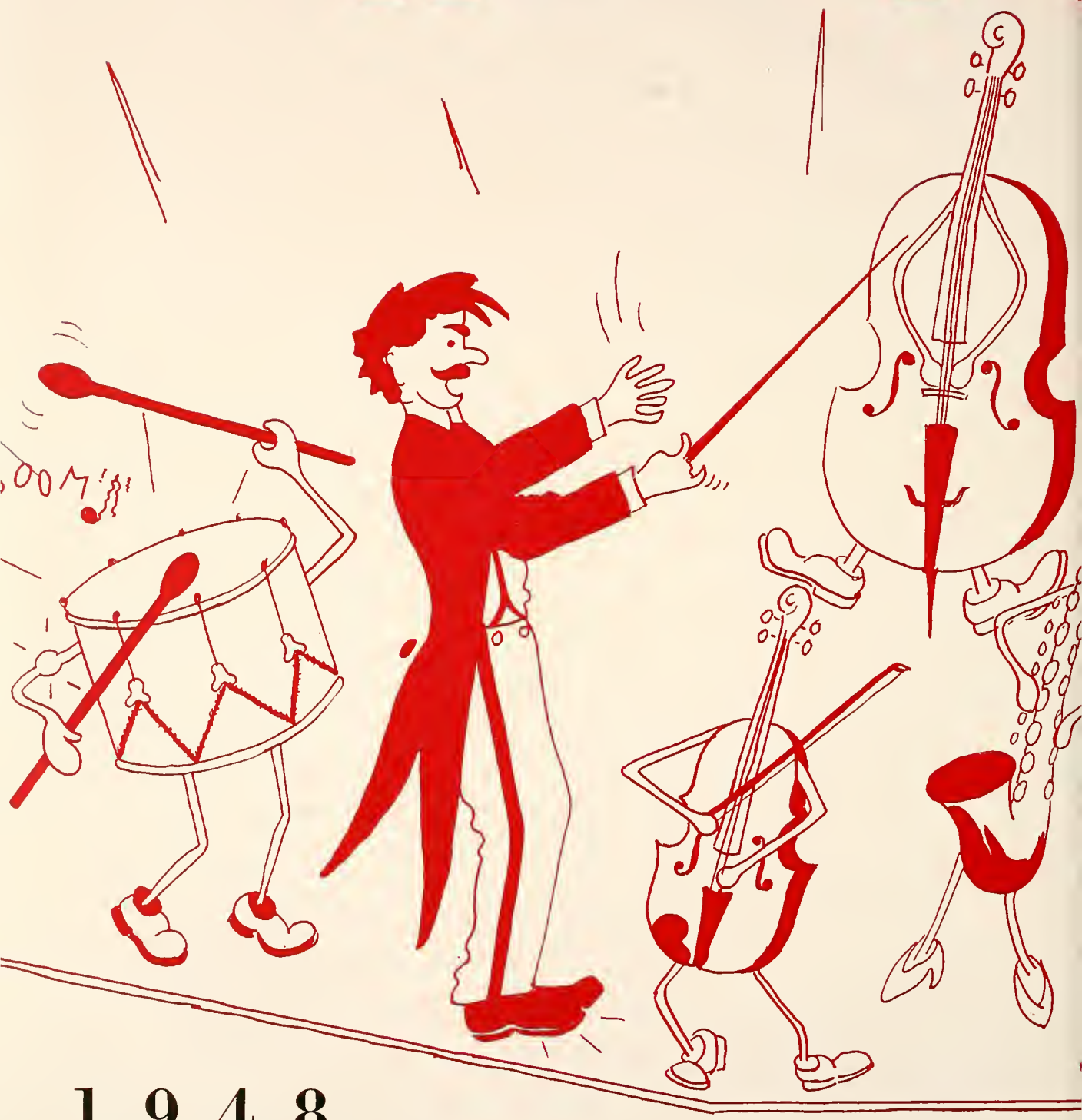

1 9 4 8

MPIAN

for

MARIETTA HIGH SCHOOL

MARIETTA, GEORGIA

PATRICIA CORTELYOU, *Editor*

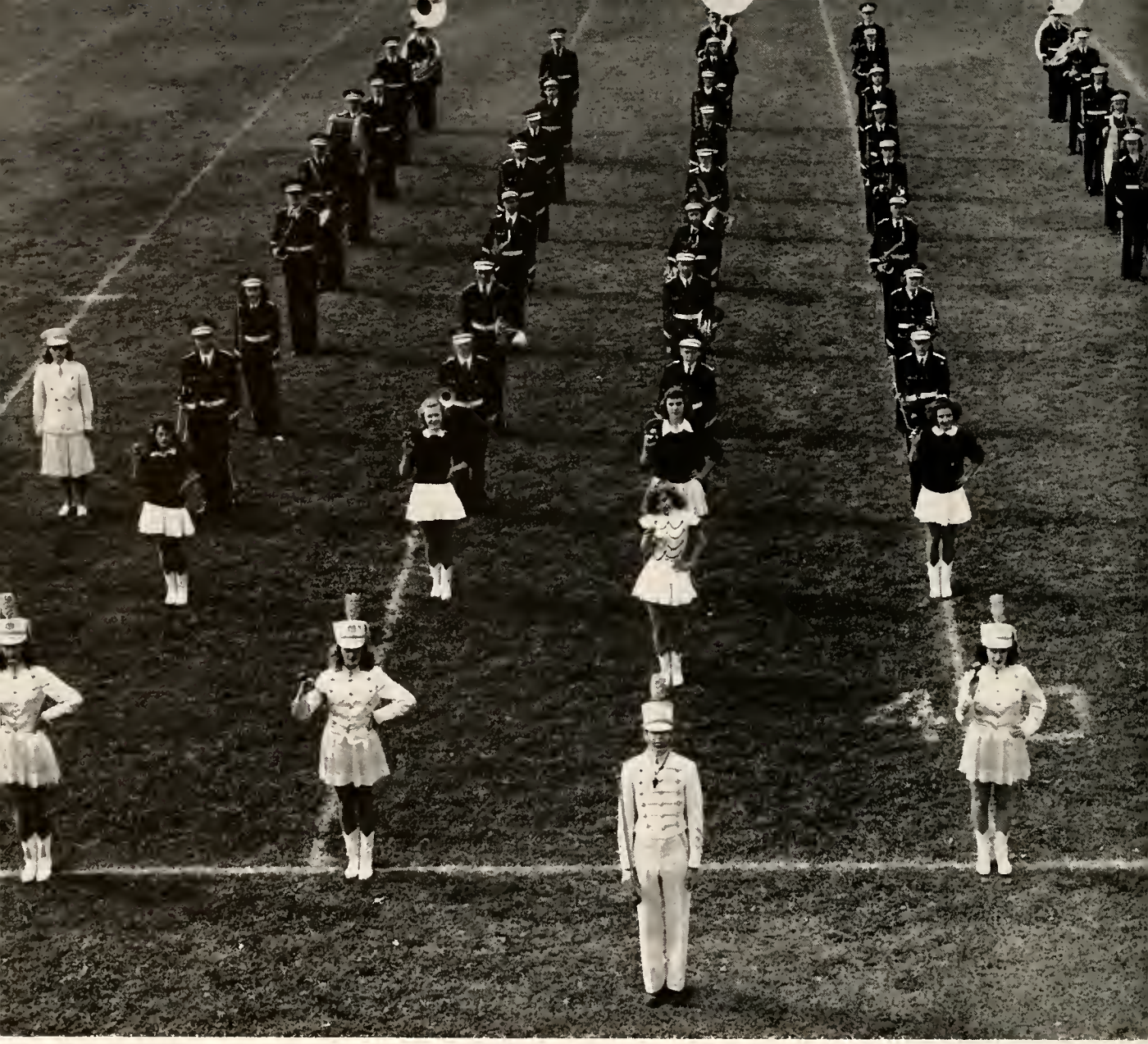

DEDICATION

BAND WINS PRAISE FROM ORCHESTRA

It is to the Marietta School Band, its faithful members and splendid leader, Miss Mary Johnson, that we wish to dedicate this book.

The Senior Class of '48 has watched this organizaiten grow from a small group of struggling beginners to a first-rate band which lends encouragement to our football team, adds joy to many chapel programs and brings happiness and pride to our town.

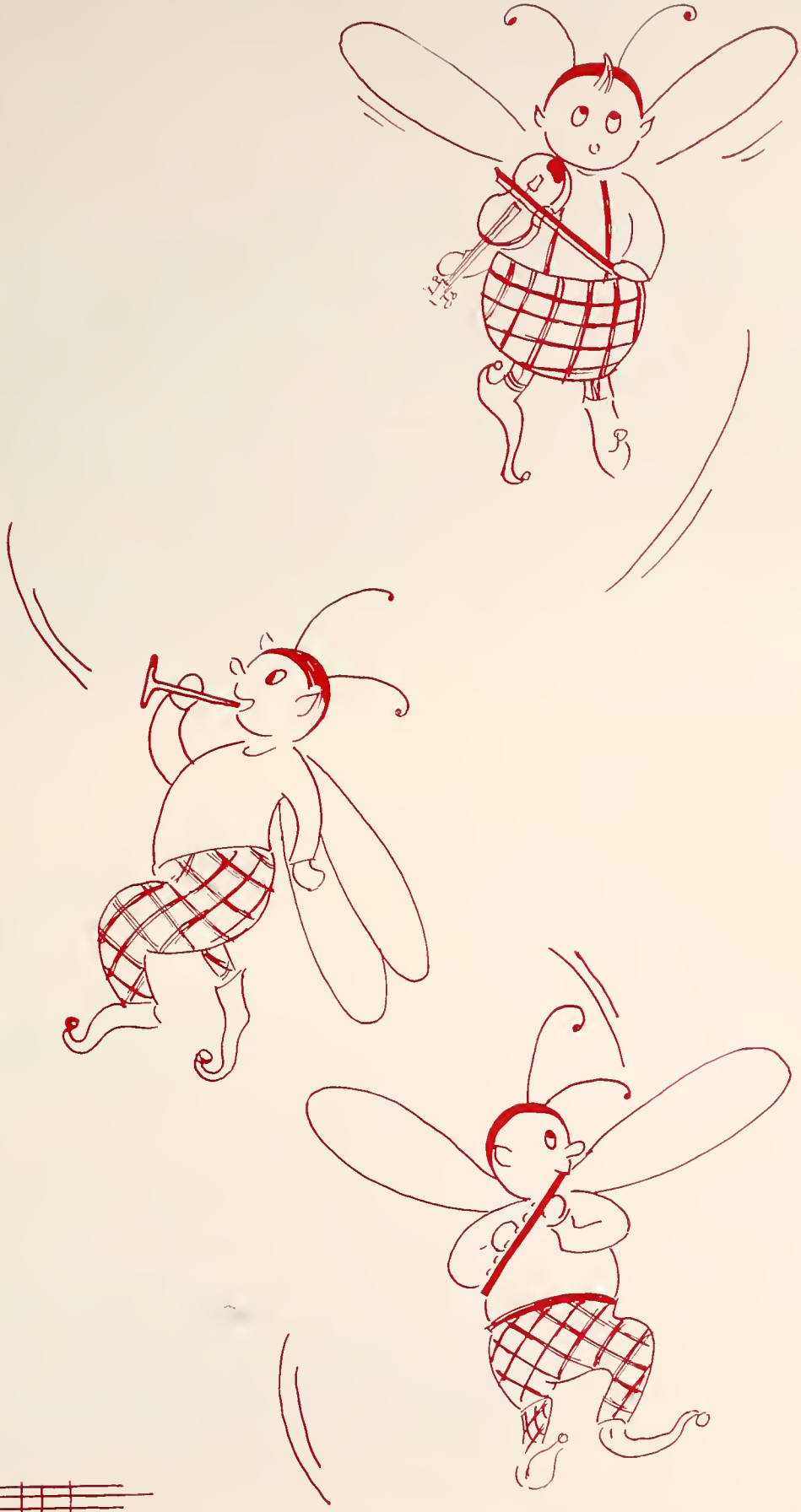

Marietta High School

Winn Street High School

Foreword

The Olympian Staff presents a Symphony called School Days which was played in 1947-1948 at Marietta High School by a superb orchestra consisting of the entire student body. The three movements of this symphony are the three phases of our school life.

The opening movement brings forth to our minds vivid recollections of friendships we made as we worked happily in our clubs. The second movement of this symphony is one of pep and quickened tempo, echoing forth the school songs on the football field. The third and last movement reflects in every ringing note our social life at M. H. S. It recalls to us through its melodious theme the happy hours of fellowship at the Junior-Senior Banquet and Valentine Ball, and closes in a brilliant climax with the echoing refrain of Auld Lang Syne at the Senior Dance following graduation.

Brumby Recreation Center

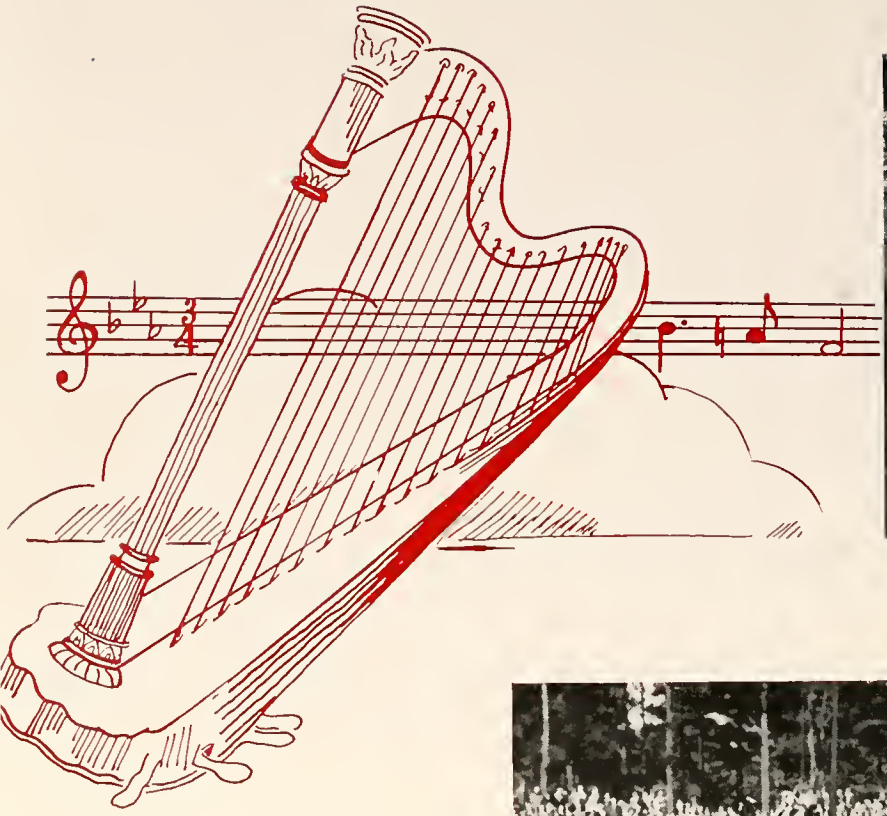

Administration
Page 13

Athletics
Page 77

Features
Page 99

Classes
Page 19

Clubs
Page 55

CONTENTS

ORCHESTRA SECURES COMI

MR. GUY H. NORTHCUTT
President

For the past year Mr. Guy H. Northcutt has served as President of the Board of Education. Previous to this time he was in charge of the Finance Committee. Under his capable supervision and interest in the welfare of the entire student body our school has continued its steady growth and improvement.

The Advisory Board of our symphony gives financial aid and backing to the group. This organization, composed of six outstanding citizens, is called the Board of Education. As every symphony must have its board of directors so must our school be financed and controlled by this group of men who work tirelessly toward the development of our Alma Mater.

The board has made many improvements during the past year, especially in the athletic department. They are responsible for installing concrete stands which not only beautify our football stadium but are a great asset to our city. It is because of the untiring efforts of these men, our directors, that Marietta High School is one of the best schools in our state.

Mr. Lloyd Beasley
Dr. Loy Carpenter

Mr. Ewell Hope

Dr. Murl Hagood

Mr. Norris Dean

T BOARD OF DIRECTCRS

A chat between the manager and members of the orchestra.

MR. SHULER ANTLEY
Superintendent

Mr. Shuler Antley, superintendent of the Marietta Schools, who for many years worked with the boys and girls as their principal, is the manager of our musical organization. He has won the esteem of both parents and students by his wise and and just guidance. To the students he is a loyal friend and helper.

From his office the assistant manager supervises the direction of the orchestra

MR. J. ROY CALLISON
Principal

On return from the service last year Mr. Callison became principal of the Winn Street High School. This year, by taking over the duties of principal for both high schools, he has become the assistant manager to our symphony of school activities. Because of his excellent ability to understand their problems he has already won the friendship of many students.

SYMPHONY EXPANDS IN' 48

New Stadium

New Key Club

New football programs

New Art Club

ALGEBRA
SMITH
Chaucer of England

IN TH' LITTLE
RED SCHOOL HOUSE,

LEADERS

Mrs. Brady shows the Home Ec. Girls the "new look".

Latin students demonstrate their fine art ability.

LEADERS OF OU
LONG HOUR

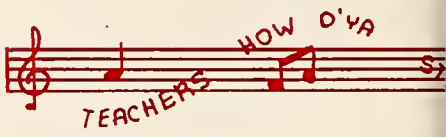

HARRISON ANDERSON

(A. B., University of Georgia.)

History, Basketball and Baseball Coach

MRS. DAVID H. BRADY

(B. S., Georgia State College for Women.)

Home Economics

MRS. TRAVERS G. BROWN, JR.

(A. B., Miss. State College for Women.)

English, Bible

MRS. BERNARD L. COSEY

(A. B., M. A., Mercer University.)

Senior English

MRS. STANLEY DOBBINS

(A. B., Oglethorpe University, University of Georgia.)

General Science, Advisor for Freshman Tri-Hi-Y

MRS. G. T. FERGUS, JR.

(B. S., Peabody College)

Typing, Bookkeeping, Advisor for "Lucky 13" and Hi-Y

Miss Harris checks out a library book for Faye.

Physics students study weights and pulleys.

TRA CONDUCT PRACTICE

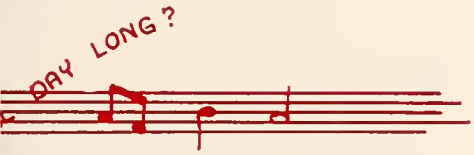

TRUMON L. GRAY

(B. S., B. E., M. E., University of Cincinnati.)
Civics, Advisor for Hi-Y

CARL W. KEMPF

(B. S., Kentucky State Teachers College.)
Industrial Arts, Assistant Football Coach

VIVIAN HARRIS

(A. B., M. S., B. S., Athens College, Peabody College, Alabama Polytechnic Institute.)
Librarian

CLARA NOLEN

(A. B., Athens College.)
English, Advisor for Junior Civitan Club

MARY JOHNSON

(B. S., Georgia State College for Women.)
Instrumental Classes, Director of Band

MRS. F. D. HOLLOWELL

(A. B., Miss. State College for Women.)
Biology, Physical Education

BESSIE M. SANFORD

(A. B., Randolph Macon College.)

Algebra, Advisor Freshman Tri-Hi-Y

MILDRED SESSIONS

(A. B., Wesleyan College, University of Georgia, University of Florida)

History, Advisor for Beta Club

JAMES PRESSLEY

(B. A., Oglethorpe University.)

Football and Track Coach, Advisor for "M" Club

LUCY ROBINSON

(B. S., M. A., George Peabody College.)

Typing, Shorthand and Office Practice

MRS. J. A. SIMMONS

(A. B., Agnes Scott College)

Chemistry, Physics

Advisor for Art and Science Clubs

MRS. RICHARD H. SMITH

(B. S., Winthrop College)

Home Economics

PRACTICE M

MANY LOV

Mr. Kempf and the boys work hard at their shop projects.

Larry, Ronnie and Ed act out witches scene in MacBeth.

MARY ELLEN SMITH

(B. S., University of Georgia.)

Typing, Shorthand, Advisor for F. B. L. A.

MRS. FRED G. SWAIN

(A. B., University of Georgia, M. A., Oglethorpe)

English

MRS. EUGENE THOMAS

(B. S., Alabama College)

General Science

FRANCES THORNTON

(A. B., Duke University.)

English

JEWEL TRIPPE

(A. B., M. A., Shorter College, University of Georgia.)

Latin, French; Advisor for Pitchfork and Quill and Scroll Club

ELIZABETH VANN

(A. B., University of Alabama.)

Mathematics, Advisor for the Olympian

PERFECT ELODIES

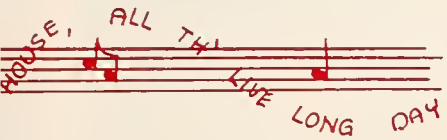

Home Ec. girls learn art of cooking.

Mr. Anderson explains French and Indian War.

MRS. JOHN VICKERY

(A. B., Murray State College.)

Mathematics, Business Arithmetic, Advisor for Dramatic Club

CALLIE BELL WEBB

(A. B., Georgia State College for Women.)

Geometry, Trigonometry, Advisor for Senior Tri-Hi-Y

BEULAH WILLS

(B. S., Georgia State College for Women.)

Civics, Advisor for Student Council

BEHIND THE SCENES

Charlotte adds a column of figures.

Joan and Joanne transcribe notes.

Mary, Boby, Ocala mimeograph mid-term exams.

Laura Ann operates calculator.

INTERMEDIATE
ALGEBRA
MARBOT CALCULATING
MACHINE COMPANY INC

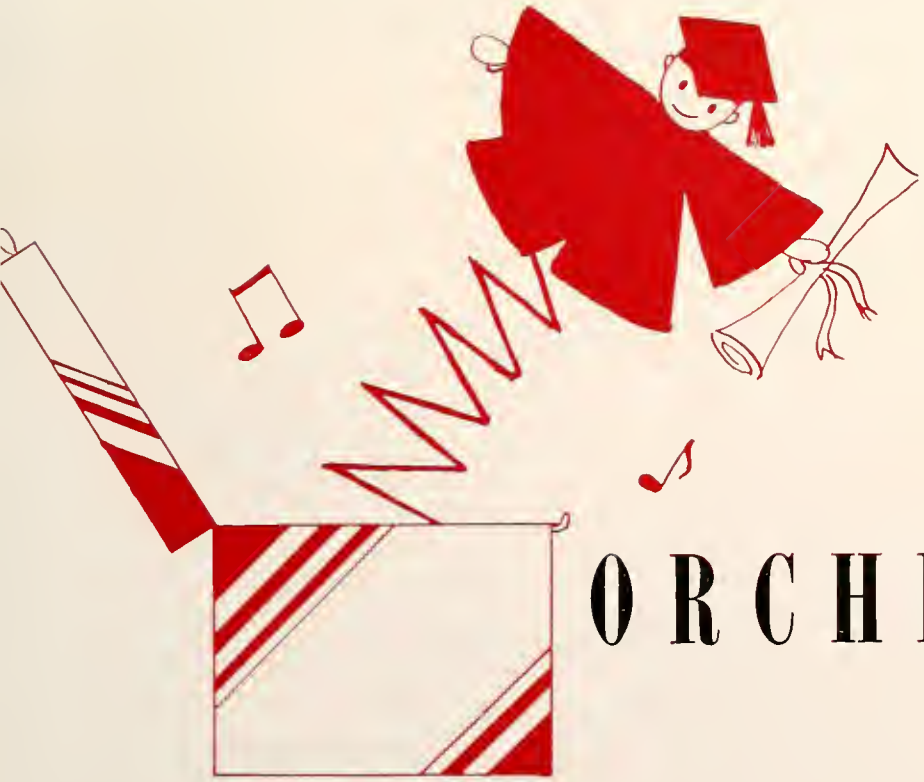

ORCHESTRA

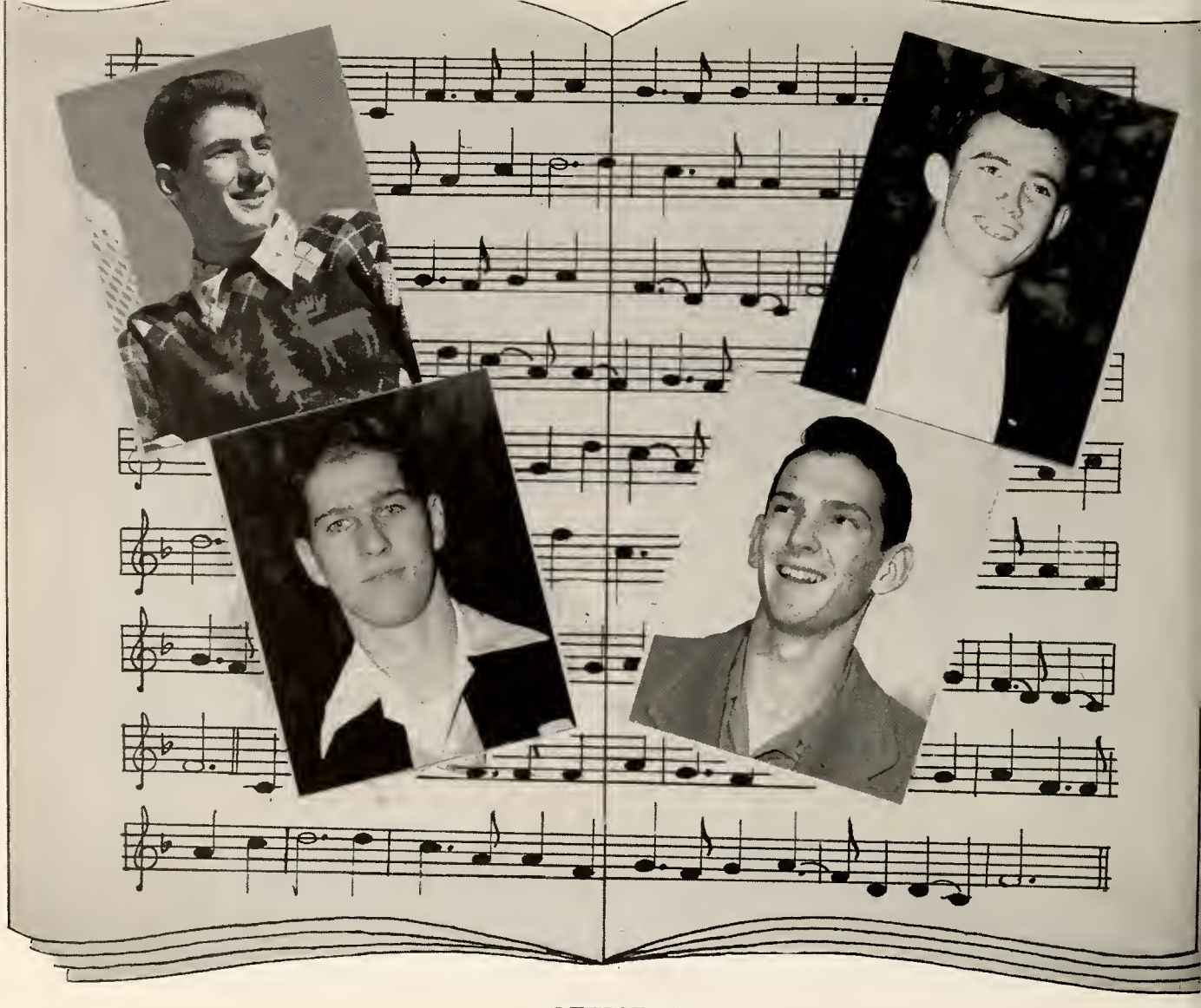

OFFICERS

LARRY JOHNSON	*President*	CHARLES ROHNER	*Secretary*
WILLIAM GARNER	*Vice President*	CHARLES HIPSHER	*Treasurer*

THE STRINGS

Enriched and mellowed by their years of experience the SENIORS represent the all-important string section of this mythical orchestra in presenting our symphony of memories.

The "strings" form the foundation of all good orchestras. They are capable of the greatest variety of expression, and our Seniors express all phases of our activities.

Some of our senior lovelies carry the melody as they chatter away like violins. The second violins are represented by the more dignified type of gal whose alto is so essential to a complete harmony.

Most of the boys are the cellos, furnishing the much needed baritone while a few staunch bass "viols" among the stronger sex round out a melody that will ring in our ears till the last trumpet is sounded.

1. Tripping the light fantastic at the T. A. C.

2. Fletcher shows Senior rings to students.

3. Smiling Carter proudly shows the watch he earned for being most outstanding football player.

4. Jeanne does a "take-off" on the teachers.

5. Thanksgiving Day rush(?) for programs.

6. Talking, over hot dogs and cokes, at Civitan luncheon.

SENIORS

Faye Adair

Entered 1944; Commercial Course; Tri-Hi-Y '44-45; Glee Club '44-45, D.E.C. '46-'47, '47-48, President '46-'47; Jr. Civitan, Sec. '47-48; Dramatic Club '46-'47, '47-'48; Cheerleader '47-'48; Olympian Business Staff '47-'48; Friendliest Girl '48.

Evelyn Alexander

Entered 1944; Commercial Course; Glee Club '44-'45; Cheerleader '47-'48; F.B.L.A. Club '47-'48.

Billy Anderson

Entered 1944; Scientific Course.

Richard Anderson

Entered 1944; Scientific Course; Hi-Y '44-'45; Track '46, '47, '48; Football '47; M-Club '47-'48; Sponsor P. S. Club '47-'48.

Danny Baer

Transferred 1946 from Brownstown, Ind.; Classicial Course; Beta Club Pres., '46-'47, '47-'48; Key Club '46-'47, '47-'48; Most Intellectual '48.

Vera Baldwin

Entered 1944; Commercial Course; Band '44-'45, '45-'46, '46-'47, '47-'48, F.B.L.A. Club '47-'48.

Ed Baskin

Entered 1944; Scientific Course; Freshman Hi-Y '44-'45; Football '45, '46, '47, Co-captain '47; Track '47, '48; Basketball '47-'48; Treas. Sophomore Class '45-'46; Mr. Sophomore Class; Lucky 13 Sponsor; King of Valentine Ball '48; Campus Leader '48; Student Council '45-'46; Jr. Class President '46-'47; M-Club '46-'47, '47-'48, Vice-Pres. '47-'48; Key Club, Treas. '46-'47, '47-'48.

Jack Bentley

Entered 1944; Scientific Course; Hi-Y '44-'45; Student Council '45-'46; Football '47; Key Club '46-'47, '47-'48; M-Club '47-'48; Track '48.

Faye Adair
Danny Baer

Evelyn Alexander
Vera Baldwin

Billy Anderson
Ed Baskin

Richard Anderson
Jack Bentley

Helen Sue Bettis

Entered 1944; Commercial Course; Tri-Hi-Y Pres. '44-'45, '46-'47, Vice Pres. '47-'48; Beta Club '46-'47, '47-'48; Jr. Civitan '47-'48, Treas. '47-'48; Office Assistant '46-'47, 47-48; Olympian Business Staff '47-'48.

Ocala Brooks

Entered 1944; Commercial Course; Band '44-'45, '45-'46, '46-'47; Glee Club '47-'48; Tri-Hi-Y '47-'48; Jr. Civitan '46-'47, '47-48, Vice Pres. '47-'48; F.B.L.A. Club '47-'48.

Claude Brown

Transferred 1945 from Blackwells; Scientific Course; Art Club '47-'48.

Tommy Brown

Entered 1943; Commercial Course; Boys Glee Club '43-'44; Track '47-'48.

Ann Bullard

Entered 1944; Scientific Course; Tri-Hi-Y '44-45; P. S. Club '46-'47, '47-'48, Vice Pres. '47-48; Lucky 13 '47-'48; Basketball '44-'45, '45-'46, '46-'47, '47-'48; Library Staff '46-'47; Olympian Business Staff '47-'48.

Lewis Cairnes

Entered 1944; Scientific Course, Freshman Hi Y '44-45; Sponsor P. S. Club '47-'48.

Anne Cantrell

Entered 1944; Commercial Course; Glee Club 45-46; F.B.L.A. Club '47-'48.

Dolores Carrington

Transferred 1945 from North Fulton High; Classicial Course; Tri-Hi-Y '46-'47, '47-'48; Glee Club '47-'48; Olympian Business Staff '47-'48; P. S. Club '47-'48.

Helen Sue Bettis
Ann Bullard

Ocala Brooks
Lewis Cairnes

Claude Brown
Anne Cantrell

Tommy Brown
Doloris Carrington

James Carter
Bobby Clark

Jeanne Case
Sarah Clarke

Martha Cash
Carolyn Coffey

Fannie Mae Clackum
Katherine Coker

James Carter

Entered 1943; Scientific Course; Football '43, '44, '46, '47; Co. Capt. Football '47; All N. G. I. C. Football '47; Most Valuable Player '47; M-Club '46-'47, '47-'48; Campus Leader '47-'48.

Jeanne Case

Transferred 1945 from Joe Brown School; Scientific Course; Band '45-'46, Secretary; D.E.C. Club, '46-'47, '47-'48.

Martha Cash

Transferred 1947 from Atlanta, Ga.; Classical Course. Glee Club '47-'48.

Fannie Mae Clackum

Entered 1944; Classical Course; F.B.L.A. '47-'48.

Bobby Clark

Transferred 1947 from Jacksonville, Fla.; Scientific Course; Football '47; Basketball '47-'48; Baseball '48; Track '48.

Sarah Clarke

Entered 1944; Classical Course; Glee Club '44-'45, '45-'46, '46-'47; V. Pres. '45-'46, '46-'47; Tri-Hi-Y 44-'45, '46-'47, '47-'48; Jr. Civitan '46-'47, '47-'48; Olympian Business Staff '47-'48; P. S. Club '47-'48; Basketball '47-'48.

Carolyn Coffey

Transferred.

Katherine Coker

Transferred 1945 from Mt. Bethel; Commercial Course; Beta Club '46-'47, '47-'48; F.B.L.A. '47-'48.

SENIORS

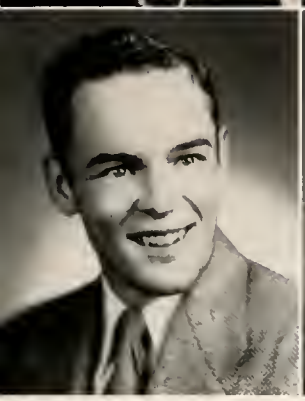

Judy Conley
DeVant Crissey

Phyllis Cornett
Bill Crowder

Patricia Cortelyou
Clarence Crowther

Richard Coyle
Alice Cunningham

Judy Conley

Entered 1944; Classical Course; Tri-Hi-Y '44-'45, '46-'47, '47-'48, Vice Pres. '44-'45; Lucky 13 '46-'47, '47-'48, Pres. '47-48; P. S. Club '47-'48; G.S.P.A. Delegate Art Club '47-'48, Vice President '47-'48; Dramatic Club '46-'47; Olympian Business Staff '47-'48.

Phyllis Cornette

Entered 1944; Classical Course; Tri-Hi-Y '44-'45, '46-'47, '47-'48; Dramatic Club '46-'47, '47-'48, Vice President '47-'48; P. S. Club '47-'48; Jr. Civitan '47-'48; Student Council '47-48; F.B.L.A. Club '47-'48; Quill and Scroll, Pres. '47-'48; Pitchfork Staff '47-'48; G.S.P.A. Delegate '47-'48; Campus Leader '47-'48.

Patricia Cortelyou

Entered 1944; Classical Course; Glee Club '44-'45, '45-'46, '46-'47, Pres. '44-'45, Sec. '45-'46; V. Pres. '46-'47; Beta Club '46-'47, '47-'48; Art Club '47-'48 Sec.; Tri-Hi-Y '44-'45, '45-'46, '46-'47, '47-'48; Quill and Scroll '47-'48; Lucky 13 '46-'47, '47-'48; Vice Pres. P. S. Club '47-'48; M-Club '46-'47; Cheerleader '46-'47, '47-'48; Miss Fire Prevention '48; Miss Freshman Class '44-'45; Miss Sophomore Class, '45-'46; Sec. of Soph. Class '44-'45; Editor of Olympian '47-'48; Delegate G.S.P.A '47; Miss M.H.S. '48.

Richard Coyle

Transfrered 1943 from Dalton High School; Commercial Course; Football '46-'47; M-Club '46-'47, '47-'48; Best Looking Boy '48.

DeVant Crissey

Entered 1944; Scientific Course; Hi-Y '47-'48; Football '47; M-Club '47-'48; D.C.T. Club '46-'47.

Bill Crowder

Entered 1944; Scientific Course; Hi-Y '44-'45; Basketball '47-'48.

Clarence Crowther

Entered 1944; Scientific Course; Hi-Y '44-45; Football '45.

Alice Cunningham

Entered 1944; Commercial Course; Glee Club '44-'45; F.B.L.A '47-'48; Miss Junior Class '46-'47.

SENIORS

Billy Daniel

Transferred 1946 from Mt. Bethel; Commercial Course; F.B.L.A. Club '47-'48.

Sara Lee Davis

Entered 1944; Classical Course; Tri-Hi-Y '44-'45, '45-'46; Art Club '47-'48.

Betty Jo Durham

Transferred 1944 from Robert L. Osborn; Commercial Course; Basketball '44-'45, '45-'46, '46-'47, '47-'48, Captain '47-'48; M-Club '47-'48; Most Athletic '48.

Mary Jo Eaton

Transferred 1946 from Elizabeth; Commercial Course.

Mike Edwards

Entered 1944; Scientific Course; Freeman Hi-Y '44-'45; G.S.P.A. Delegate '46-'47.

Pat Edwards

Entered 1944; Scientific Course; Science Club, Pres. '47-'48; M-Club '47-'48; Key Club '46-'47, '47-'48; Football '46-'47; Baseball '48, Freshman Hi-Y '44-'45.

Helen Elrod

Entered 1944; Commercial Course; Tri-Hi-Y '44-'45; Glee Club '44-'45; Jr. Civitan '46-'47, '47-'48; F.B.L.A. Club '47-'48; Basketball '46-'47.

Bette Jean Farrior

Transferred 1945 from Battlecreek, Mich.; Classical Course; Dramatic Club, Pres. '46-'47, '47-'48; Jr. Civitan '47-'48; Tri-Hi-Y '47-'48; Pitchfork, Girls' Sports Editor, Advertising Manager '47-'48.

Billy Daniel
Mike Edwards

Sara Davis
Pat Edwards

Betty Jo Durham
Helen Elrod

Mary Jo Eaton
Bette Jean Farrior

Dorothy Fielder

Entered 1944; Classical Course; Tri-Hi-Y '47-'48; Library Staff '45-'46, '47-'48; Jr. Civitan Club '46-'47, '47-'48; Glee Club '46-'47.

Marian Fields

Transferred 1945 from Elizabeth; Commercial Course; D.E.C. '46-'47, '47-'48, Vice Pres. '47-'48; Beta Club '46-'47, '47-'48.

Rachel Fisher

Transferred 1946 from Greenbelt, Maryland. Commercial Course; Tri-Hi-Y '47-'48; F.B.L.A. '47-'48, Vice Pres.

Wendell Foster

Transferred 1946 from Blackwells; Commercial Course; F.B.L.A '47-'48.

Marian Fowler

Entered 1944; Scientific Course; Basketball '44-'45, '45-'46, '46-'7, '47-'48; P. S. Club '46-'47, '47-'48, Pres. '47-48; Lucky 13 47-'48, Art Club '47-'48; Library Staff '46-'47; M-Club '46-'47, '47-'48; Olympian Business Staff '47-'48.

Bonnie Franklin

Entered 1944; Classical Course; Glee Club '44-'45, '45-'46; Library Staff '47-'48; P. S. Club '47-'48.

Margaret Frasure

Entered 1944; Commercial Course; F.B.L.A. Club '47-'48.

Norma Gantt

Transferred 1946 from Mt. Bethel; Commercial Course; F.B.L.A. Club '47-'48.

Dorothy Fielder
Marian Fowler

Marian Fields
Bonnie Franklin

Rachel Fisher
Margaret Frasure

Wendell Foster
Norma Gantt

William Garner
E. C. Gurley

Bobby Groover
Bill Hames

Mary Groover
Florence Harris

Wylene Groover
Grace Hasty

William Garner

Entered 1943; Scientific Course; Football '44, '45, '46, '47, Alt. Capt. '46; Baseball '46, '47, '48; Track '47, '48; M-Club '45-46 '46-'47, '47-'48 Pres. '47-'48; Student Council, '46-'47; Mr. Junior Class '47-'48; Mr. Fire Chief '47-'48; V. Pres. Senior Class, '47-'48; Sponsor of D.E.C. Club '46-'47, '47-'48.

Bobby Groover

Entered 1944; Scientific Course; Football '47; Hi-Y '44-'45.

Mary Groover

Entered 1944; Commercial Course; Tri-Hi-Y '44-'45, '47-'48; Beta Club, Sec. '46-'47, '47-'48; F.B.L.A. '47-'48; Quill and Scroll, '47-'48; Treas. of Junior Class '46-'47; Business Manager of Olympian '47-'48; Most Intellectual Girl '47-'48.

Wylene Groover

Entered 1944; Commercial Course; Tri-Hi Y '44-45; D.E.C. Club '46-'47, '47-'48; Basketball '46- 47, '47-48; F B.L.A. '47-'48, Treas.

E. C. Gurley

Entered 1943; Scientific Course.

Bill Hames

Eentered 1944; Commercial Course.

Florence Harris

Entered 1944; Commercial Course; Glee Club '44-'45.

Grace Hasty

Transferred 1945 from Mt. Bethel; Commercial Course; Beta Club '46-'47, '47-'48; F B L.A '47-'48.

SENIORS

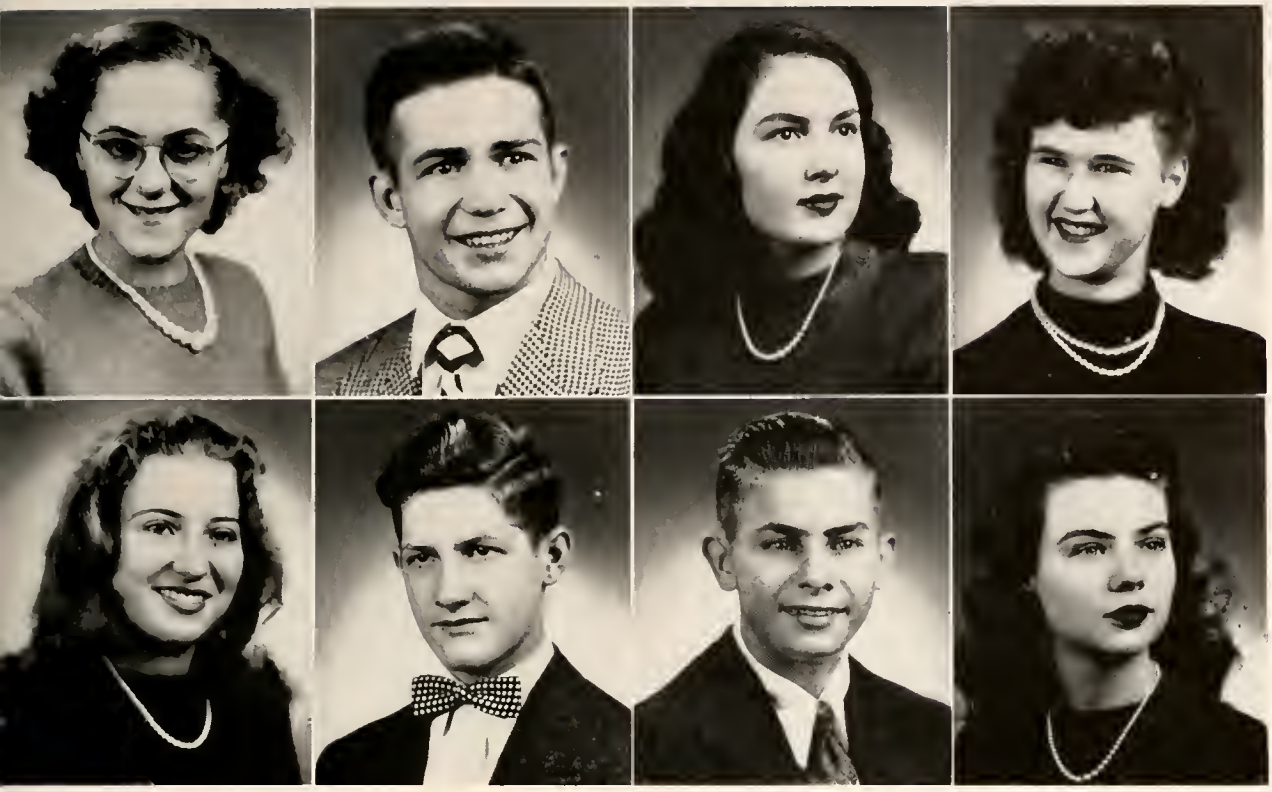

Martha Hayes
Janet Howell

Don Haywood
Bobby Ingram

Betty Holland
J. M. Ingram

Johnnie Lee Hooper
Jean Isbell

Martha Hayes

Entered 1944; Commercial Course; Library Staff '45-'46; Tri-Hi-Y '46-'47.

Don Haywood

Entered 1944; Scientific Course; Football '45, '46, '47; Baseball '46-'47, '47-'48; Track '47-'48; M-Club '45-'46, '46-'47, '47-'48. Treas. '47-'48; Vice Pres. r. Class '46-'47.

Betty Holland

Entered 1947 from Raeford, N. C.; Glee Club '47-'48; P. S. Club '47-'48; Lucky 13 '47-'48; Tri-Hi-Y '47-'48.

Jonnie Lee Hooper

Entered 1943; Commercial Course; Art Club '47-'48; F.B.L.A. Club '47-'48.

Janet Howell

Entered 1944; Scientific Course; Tri-Hi-Y '44-'45, '46-'47, '47-'48; P. S. Club '46-'47, '47-'48, Sec.-Treas. '47-'48; Lucky 13, '47-'48; Art Club '47-'48; G.S.P.A. Delegate '47; Quill and Scroll '47-'48; Library Staff '46-'47; Olympian Staff, Feature Editor '47-'48; Most Beautiful '48.

Bobby Ingram

Entered 1944; Commercial Course; Student Council Pres. '47-'48, Vice Pres. Ga. Association of Student Council '48; Treas. S.S.S.S.; Hi-Y '46-'47, '47-'48; Pitchfork, Ass. Business Manager '47-'48; Campus Leader '48; Dramatic Club '46-'47, '47-'48; G.S.P.A. Delegate '47; Jr. Civitan '47-'48.

J. M. Ingram

Transferred 1946 from Blackwells; Scientific Course; Hi-Y '47-'48; Baseball '48.

Jean Isbell

Transferred 1946 from Houston, Texas; Classical Course; Beta Club '47-'48; Dramatic Club '47-'48; P. S. Club '47-'48; Lucky 13 '47-'48; Quill and Scroll, Sec. '47-'48; Art Club '47-'48; Olympian Staff, Associate Editor '47-'48; Campus Leader '48.

SENIORS

Sara James

Entered 1944; Commercial Course; Glee Club '44-'45; Olympian Business Staff '47-'48; F.B.L.A. '47-'48.

Larry Johnson

Transferred 1945 from Lexington High School; Scientific Course; Football '46-'47; Basketball '46-'47, '47-'48; Track '47, '48; V. Pres. Soph. Class '45-'46; Student Council '46-'47; Pres. of Senior Class '47-'48; Lucky 13 Sponsor '47-'48; M-Club '47-'48; Quill and Scroll '47-'48; Olympian Staff, Asst. Sports Editor '47-'48; Senior Ring Committee '47-'48; Mr. M.H.S. '47-'48.

Calista Jordan

Entered 1944; Commercial Course; Basketball '44-45, '45-'46, '47-'48; M-Club '47-'48.

Don Keenum

Entered 1944; Scientific Course; Football Mgr. '46-'47; Basketball Mgr. '46-'47, '47-'48; Track Mgr. '47-'48; Hi-Y '47-'48; Key Club '46-'47, '47-'48; Beta Club '46-'47; M-Club '47-'48.

Gloria Kidd

Entered 1944; Scientific Course; Tri-Hi-Y '44-'45, '46-'46, '46-'47, '47-'48; Jr. Civitan '46-'47, '47-'48, Sec. '46-'47; Art Club, Pres. '47-'48; Glee Club '45-'46, '46-'47; Basketball Mgr. '47-'48; G.S.P.A. Delegate '47; Olympian Staff, Art Editor '47-'48; Quill and Scholl '47-'48; Science Club '47-'48; Library Staff '46-'47.

Francis King

Entered 1944; Commercial Course; Glee Club '4-'5, '45-'46; F.B.L.A. Club '47-'48; Office Staff '47-'48.

Helene Leaptrott

Entered 1944; Scientific Course; Glee Club '44-'45, '45-'46, '46-'47, Library Staff '44-'45, '46-'47; Tri-Hi-Y '44-'45, '46-'47, '47-'48; Office Staff '47-'48.

Gilbert Ledford

Transferred 1946 from Blackwells; Commercial Course; F.B.L.A. Club '47-'48.

Sara James
Gloria Kidd

Larry Johnson
Frances King

Calista Jordon
Helene Leaptrott

Don Keenum
Gilbert Ledford

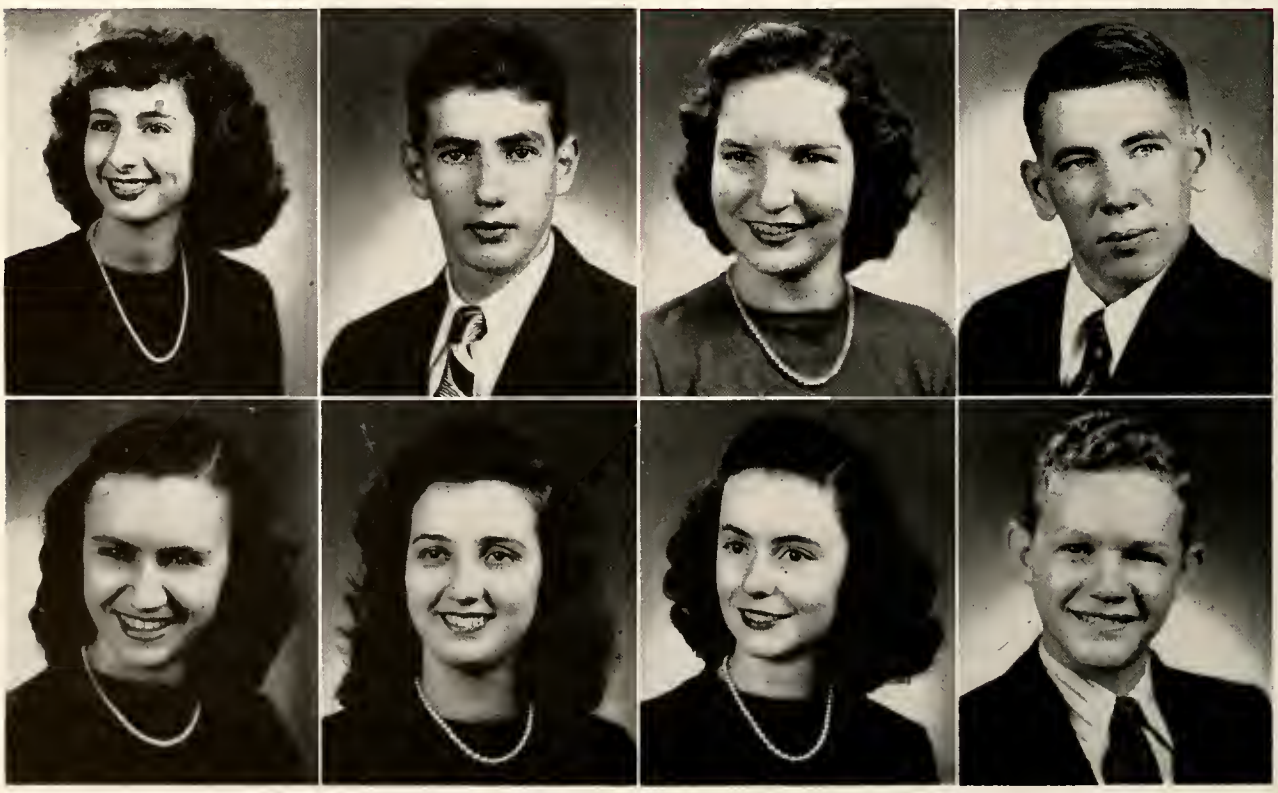

Julian LeRoy

Entered 1944; Scientific Course; Football '46, '47, '48; Hi-Y '47-'48.

Delores Lewis

Transferred 1947 from Copperhill High; Commercial Course.

Charlotte Martin

Entered 1944; Commercial Course; Tri-Hi-Y '44-'45, '47-'48; Glee Club '44-'45, '45-46, Sec. '44-'45; Beta Club '46-'7, '47-48; Jr. Civitan 46-'47, '47-548; F.B.L.A. V. Pres. '47-'48; Art Club '47-'48; Olympian Business Staff '47-'48.

Leon Martin

Entered 1944; Scientific Course; Football '45; Baseball '48.

Betty McAdams

Entered 1944; Commercial Course; Glee Club '44-'45; F.B.L.A. '47-'48.

Joanne McBrayer

Entered 1944; Commercial Course; Tri-Hi-Y '47-'48; D.E.C. Club '46-'47, '47-'48; F.B.L.A Club '47-'48.

Janet McCutcheon

Entered 1944; Scientific Course; Tri-Hi-Y '44 '45, '46-'47, '7-4'48; Sec. '7-'448; Jr. Civitan 46-'47, '47-'48, V. Pres. '46-'47; Beta Club '46-'47, '47-'48; Glee Club '47-'48; Pitchfork Staff '47-'48, Mg. Editor; Dramatic Club '47-'48; Quill and Scroll '47-'48.

Jamie McGuire

Entered 1944; Scientific Course; Band '45-'46, 46-'47, '47-'48, V. Pres. '47-'48; Football, Jr. Varsity '47-'48.

Julian LeRoy
Betty McAdams

Delores Lewis
Joanne McBrayer

Charlotte Martin
Janet McCutcheon

Leon Martin
Jamie McGuire

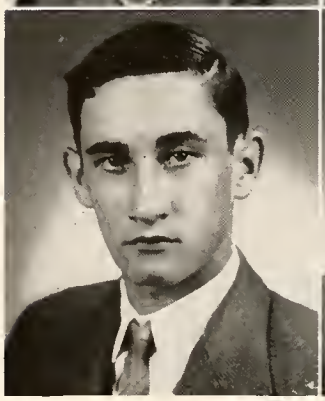

Mary McLemore
James Mitchell

Joan Milam
Marella Mitchell

Frances Miles
Mary Ann Nash

Kingsley Miller
Laura Ann Nelson

Mary McLemore

Entered 1944; Commercial Course; Glee Club 44-'45, o'45-'46, '46-'47; F.B.L.A. '47-'48.

Joan Milam

Transferred 1945 from Decatur Girls' High; Commercial Course: Basketball '46-'47; F.B.L.A. '47-48.

Frances Miles

Transferred 1947 from Girls' High, Atlanta; Classical Course; Pitchford Staff, News Editor '47-'48.

Kingsley Miller

Entered 1944; Scientific Course; Hi-Y '44-'45; Treas. Student Council '45-'46; Sponsor P. S. Club '47-'48.

James Mitchell

Entered 1944; Scientific Course; Baseball '45, '46, '47, '48.

Marella Mitchell

Entered 1944; Classical Course; Tri-Hi-Y '44-'45, '46-'47, '47-'48, Treas. '47-'48; Beta Club, Treas. '46-'47, '47-'48; Glee Club 45-'46, '46-'47; Cheerleader '47-'48; Jr. Civitan Club '46-'47; Quill and Scroll, Vice-Pres. '47-'48; G.S.P.A. Delegate '47-'48; Pitchfork Staff, Ad Mgr. '47-'48; Campus Leader '47-'48.

Mary Ann Nash

Entered 1944; Classical Course; Tri-Hi-Y '44 '45, '46-'47, '47-'48; P. S. Club '47-'48; Olympian Business Staff '47-'48.

Laura Ann Nelson

Entered 1944; Commercial Course; Glee Club '4-'45, '46-'47; Tri-Hi-Y '44-'45; Jr. Civitan Club '47-'48.

SENIORS

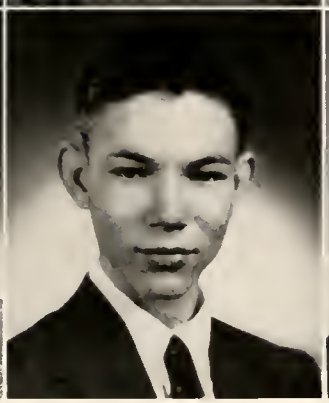

Faye Newton
Tommy Oglesby

Wilmarose Nicholson
Neal Page

Ben Northcutt
Emma Palmer

Carol Northcutt
Ralph Palmer

Faye Newton

Entered 1944; Commercial Course; Student Council '44-'45, '45-'46, '46-'47, '47-'48, Sec. '46-'47; Tri-Hi-Y, Treas. '44-'45, 47-'48; Beta Club, Vice Pres. '46-'47; '47-'48; Dramatic Club '47-'48; D.E.C. '46-'47, '47-'48, Sec. '47-'48; Olympian Business Staff '47-'48.

Wilmarose Nicholson

Transferred 1946 from Blackwell; Scientific Course; Tri-Hi-Y '46-'47, '47-'48; Jr. Civitan '46-'47; '47-'48; Glee Club '46-'47, '47-'48; Science Club '47-'48.

Ben Northcutt

Entered 1943; Scientific Course; Boys Glee Club '43; Football '47-'48; M. Club '47-'48.

Carol Northcutt

Entered 1944; Classical Course; Tri-Hi-Y '44-'45, '45-'46, '46-'47, '47-'48, Treas. '46-'47, Pres. '47-'48; Basketball '44-45, 45-46 46-'47, '47-'48; Tennis Team '47; M-Club '47-'48; Lucky 13 '46-'47, '47-'48, Treas. '47-'48; P. S Club '47-'48; Art Club '47-'48; G.S.P.A. Delegate '47; Quill and Scroll '47-'48; Sec. of Freshman Class '44-'45; Glee Club '45-'46; Olympian Staff, Senior Editor, '47-'48; Campus Leader '48.

Tommy Oglesby

Entered 1944; Scientific Course; Football '46, '47; Baseball '47, '48; Student Council '46-'47; Asst. Operator of School Projector '47-'48; M-Club '46-'47, '47-'48.

Neal Page

Entered 1944; Scientific Course; Hi-Y '44-'45; Art Club '46-'47; eBta Club '46-'47, '47-'48.

Emma Palmer

Transferred 1946 from Elizabeth; Commercial Course.

Ralph Palmer

Transferred 1946 from Mt. Bethel; Commercial Course; F.B.L.A. Club '47-'48.

SENIORS

Catherine Pavlovsky

Entered 1944; Commercial Course; Glee Club '44-'45; Tri-Hi-Y '44-'48; Quill and Scroll '47-'48; F.B.L.A. Club, Sec. '47-'48.

Richard Pickens

Transferred 1947; Scientific Course; Football '47, Baseball '47; Science Club '47-'48.

J. G. Pickering

Entered 1943; Scientific Course; Football Manager '44; M-Club '45-'46, '46-'47, '47-'48; Basketball '46-'47, '47-48; Baseball '47, '48; Football '48.

Charles Powell

Entered 1944; Scientific Course; Student Council '46-'47; M-Club '46-'47, '47-'48; Baseball '46-'47, '47-'48; Vice Pres. Freshman Class '44-'45.

Jimmy Powell

Entered 1944; Scientific Course; Mr. Freshman Class '45, Jr. Civitan Club '46-'47, '47-'48, V. Pres. '46-'47, President '47-'48; Band, Drum Major '46-'47, '47-'48; Cheerleader '46-'47; M-Club '46-'47; Art Club '47-'48; Science Club '46-'47, '47-'48; Dramatic Club '46-'47, '47-'48; Pitchfork Artist '46-'47, '47-'48, Feature Editor 47-'48; Quill and Scroll '47-'48; G.S.P.A. Delegate '47.

Jimmy Prance

Entered 1946 from Blackwell; Commercial Course.

Virginia Price

Transferred.

Marjorie Pruitt

Entered 1944; Commercial Course; F.B.L.A. Club '47-'48.

Catherine Pavlovsky
Jimmy Powell

Richards Pickens
Jimmy Prance

J. G. Pickering
Virginia Price

Charles Powell
Marjorie Pruitt

James Ray

Entered 1945; Scientific Course; Football '44 '45; School Projector Operator '43-'44, '44-'45, '45-'46, '46-'47, '47-'48; Treas. D.C.T. Club '46-'47; Sec. Hi-Y 47-48; Band 45-44; Glee Club 43-44.

Lucile Reece

Entered 1944; Commercial Course; D.E.C. Club '47-48;F.B.L.A. 47-48.

William Reece

Entered 1944; Scientific Course.

Charles Rohner

Entered 1942; Scientific Course; Football '45, '47, '48; Basketball '45, '47, '48; Baseball '45, '47, '48; Sponsor P. S. Club '45-'46; M-Club '44-'45, '45-'46, '46-'47, 47-48.

Joyce Rohner

Entered 1944; Commercial Course; Tri-Hi-Y 44-'45; D.E.C. Club '46-'47, '47-'48, Sec. '46 '47, Pres. '47-'48; Jr. Civitan '47-'48; Senior Ring Committee '47-'48.

Elva Jo Rutledge

Transferred.

Betty Sauls

Entered 1944; Commercial Course; F.B.L.A '47-'48.

Billy Scott

Entered 1944, Commercial Course; Beta Club '46-'47, '47-'48; F.B.L.A. '47-'48.

James Ray
Joyce Rohner

Lucille Reece
Elva Jo Rutledge

William Reece
Betty Sauls

Charles Rohner
Billy Scott

Christine Segers
Carolyn Snyder

Marie Simons
Joann South

Bobby Smith
Freddie Spears

Buddy Smith
Jimmy Spears

Christine Segers

Transferred 1946 from Elizabeth; Commercial Course.

Marie Simmons

Entered 1944; Commercial Course; F.B.L.A. '47-'48.

Bobby Smith

Entered 1944; Commercial Course; Hi-Y '44-'45; Jr. Civitan '47-'48; F.B.L.A. '47-'48.

Buddy Smith

Transferred 1945 from Acworth; Commercial Course; F.B.L.A., Pres. '47-'48; Pitchfork Staff, Bus. Mgr. '47-'48; Jr. Civitan Club '47-'48; Hi-Y '47-'48.

Carolyn Snyder

Entered 1944; Commercial Course; Tri-Hi-Y '44-'45, '47-'48; F.B.L.A. '47-'48.

Joan South

Transferred 1945 from Eastanallee High; Commercial Course; F.B.L.A. '47-'48; Basketball '47-'48.

Freddie Spears

Entered 1944; Scientific Course; F. Cheerleader '44-'45; Mgr. Jr. Varsity '47.

Jimmy Spears

Entered 1942; Scientific Course; Scientific Club '43-'44; Band '46-'47.

SENIORS

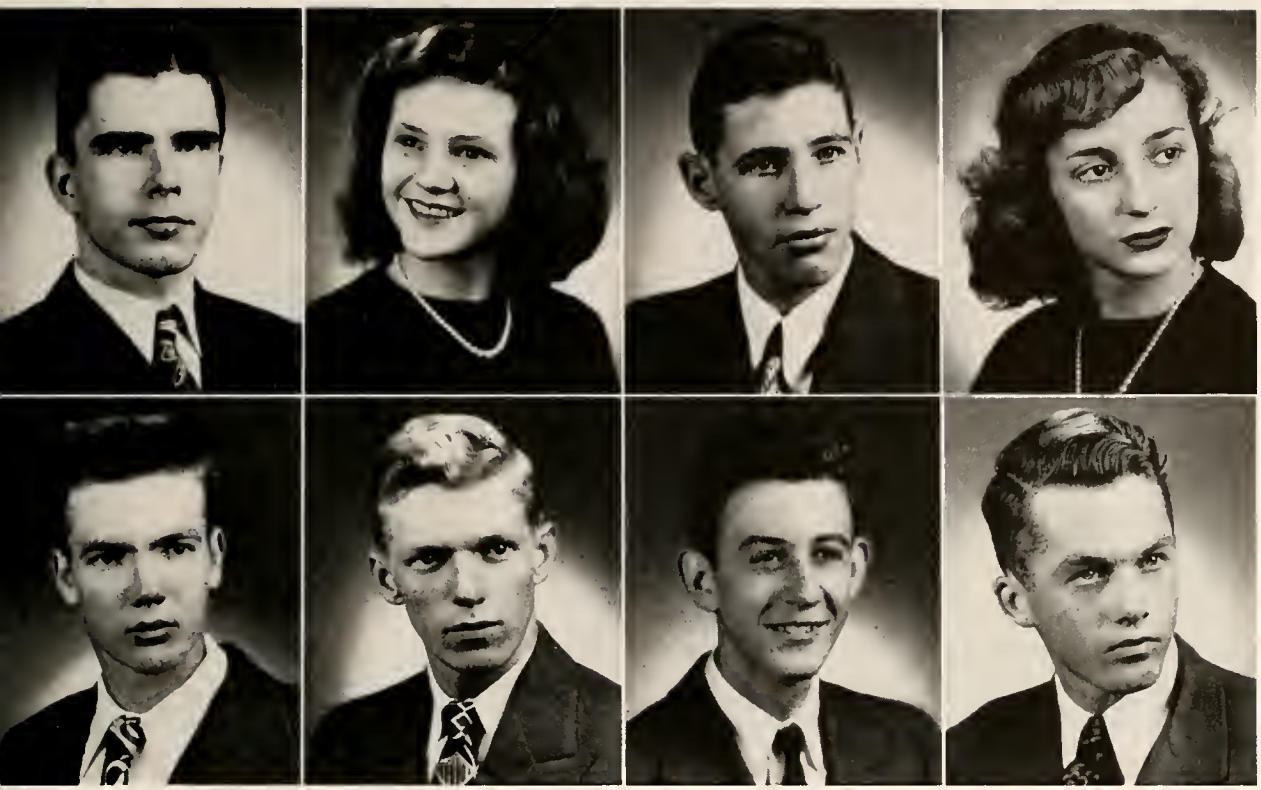

John Stroud
Eugene Turner

Barbara Stumphf
Bobby Underwood

Dick Sullivan
James Wallace

Charlotte Thomas
Jack Walters

John Stroud

Entered 1946 from Candler College, Marianao, Cuba; Scientific Course; Band '46-'47, '47-'48; Hi-Y '47-'48.

Barbara Stumphf

Entered 1944; Commercial Course; F.B.L.A Club '47-'48; Basketball '46-'47, '47-'48.

Dick Sullivan

Entered 1944; Scientific Course; Hi-Y '44-'45; Baseball '47-'48.

Charlotte Thomas

Entered 1947 from Hapeville High; Classical Course; Art Club '47-'48; Tri-Hi-Y '47-'48.

Eugene Turner

Entered 1944; Scientific Course; Hi-Y '44-'45; Football '45, '46, '47; Basketball '46-'47, '47-'48; Baseball '46, '47, '48; Track '47-'48; M-Club '47-'48.

Bobby Underwood

Entered 1942; Scientific Course; Sponsor P. S. Club '45-'46; Baseball Manager '47; M-Club '47-'48; Basketball '47-'48; Track '48.

James Wallace

Entered 1947 from Alpharetta Ga.; Scientific Course; Art Club '47-'48; Science Club, Vice Pres. '47-'48.

Jack Walters

Entered 1944; Scientific Course; Student Council '47-'48; Hi-Y, Treas. '47-'48.

SENIORS

Bob Weaver

Entered 1943; Scientific Course; Science Club '47-'48.

Billy Westbrooks

Entered 1944; Commercial Course; Track '47-'48.

Henry Whiddon

Transferred 1947 for Boys' High, Atlanta; Scientific Course; Science Club '47-'48; Art Club '47-'48.

Charles Whitaker

Entered 1943; Scientific Course; Key Club '47-'48; Science Club '47-'48.

Ann Whorton

Entered 1944; Classical Course; Tri-Hi-Y '44-'45, '46-'47, '47-'48, Sec. '44-'45; Beta Club '46-'47, '47-'48; Quill and Scroll '47-'48; Art Club '47-'48, Treas.; Lucky 13 '46-'47, '47-'48, Sec. '47-'48; P. S. Club '47-'48; Delegate to G.S.P.A. '47; Basketball '44-'45, '45-'46; Tennis Team '47; Senior Ring Committee '47-'48; Olympian Staff Asst. Senior Editor '47-'48; Miss Senior Class '48; Campus Leader 548.

Mary Williams

Transferred 1945 from Gadsden, Ala.; Glee Club '46-'47, '47-'48, Pres. '47-'48; Tri-Hi-Y '47-'48.

Young Williams

Entered 1943; Scientific Course; Mr. Freshman Class '44; King of Valentine Ball '44; Band '43-'44.

Knox Wood

Entered 1944; Scientific Course; Football Mgr. '45; M-Club '45-46, '46-'47, '47-'48; Beta Club '46-'47, '47-'48; Quill and Scroll, Treas. '47-'48; Key Club '46-'47, '47-'48, Pres. '47-'48; Delegate to International Key Club Convention '46-'47, '47-'48; G.S.P.A. Delegate '47; Baseball Mgr. '48; Olympian Staff, Sports Editor '47-'48; Campus Leader '48.

Bob Weaver
Ann Whorton

Billy Westbrooks
Mary Williams

Henry Whiddon
Young Williams

Charles Whitaker
Knox Wood

Jack Yaw

Entered 1944; Scientific Course; Track '47, Basketball "B" Team '47-'48; Hi-Y '47-'48.

Stanley York

Entered 1944; Commercial Course; Football '47.

Donna Rose Young

Entered 1945 from Sparks-Adel High School; Classical Course; Basketball '47-'48.

George Young

Entered 1943; Scientific Course; Football '46-'47, '47-'48; M-Club '46-'47, '47-'48; Library Staff '46-'47; Campus Leader '47-'48.

Jack Yaw

Stanley York

Donna Rose Young

George Young

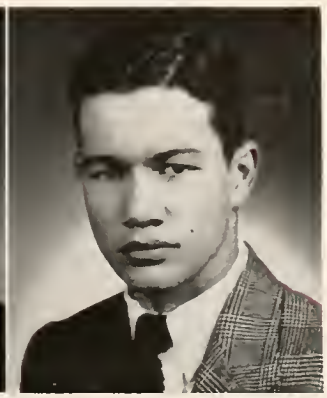

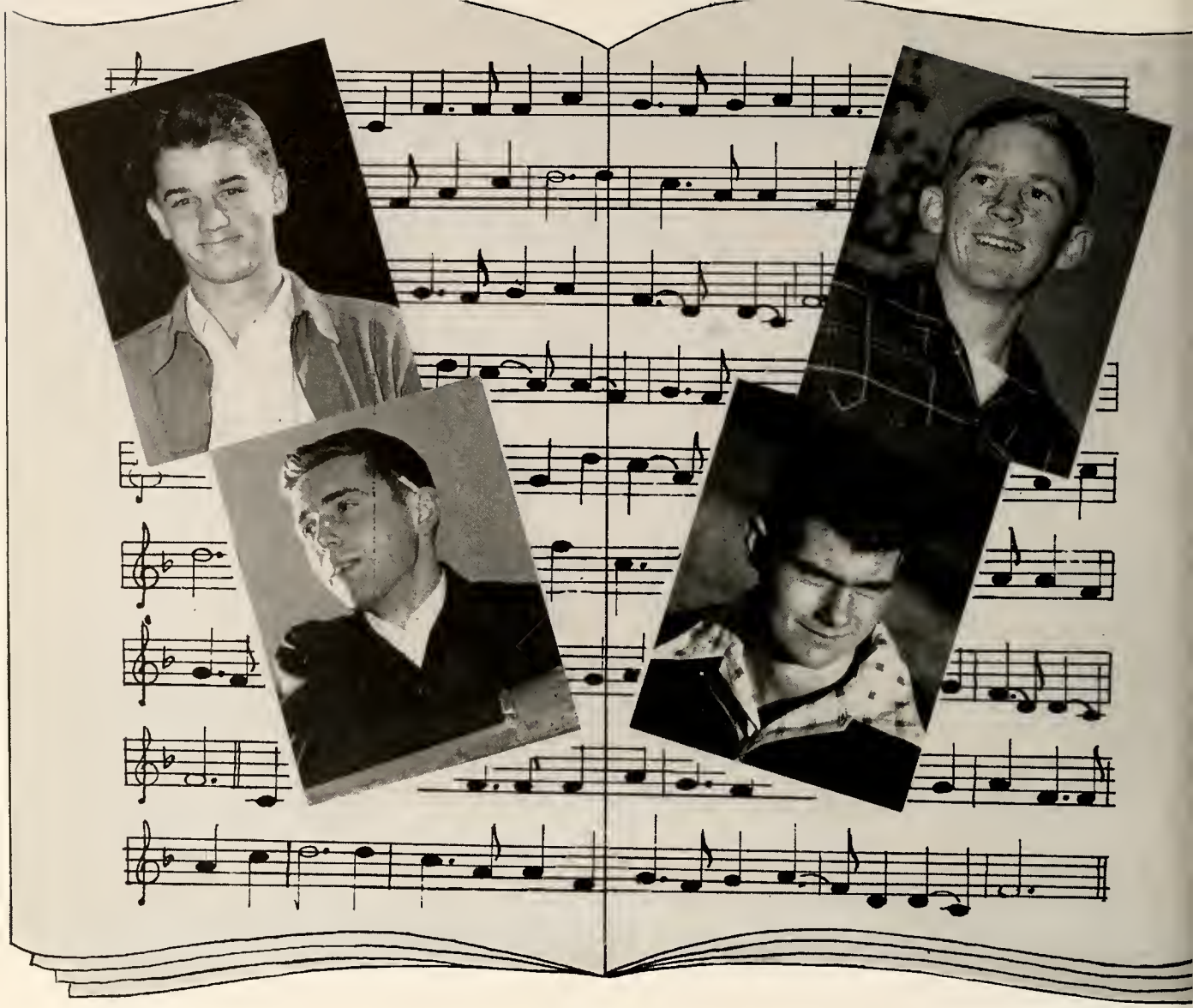

OFFICERS

Ernest Robertson	*President*	Sam Hensley	*Vice President*
Gilbert McCombs	*Secretary*	Ben Coppedge	*Treasurer*

THE BRASSES

Harmony of sound in a symphony is lacking without the brass section, and so would the harmony of our school spirit be lacking without the JUNIORS. These musicians seem to be ever-working to give a full, round, brilliant tone, just as Juniors seem to be working to give this same tone to their school life.

Our conductor has had trouble in keeping the majestic trombones from groaning under their load of work. As sponsors of the Junior-Senior banquet, they were elected to sell stationery and magazines and to have concessions at the basketball games. The deep-toned tubas sounded their mellow notes of encouragement.

Finally the brilliant trumpets, who had been waiting in the background, stepped forth to announce with a fanfare the long-awaited event and our brass section sounded out with a brilliant finale to our symphony—the Junior-Senior Banquet.

JUNIORS

1st Row

Adams, Marie
Anderson, Miriam
Baggett, Barbara
Bankey, Joyce
Barfield, Earl
Barron, Dorothy
Barrows, Barbara
Beasley, Fred
Bettis, Frank
Bidwell, Lillias
Bidwell, Mary Lou

2nd Row

Bishop, George
Bishop, Wayne
Birchler, Robert
Blair, Anne
Block, Angela
Bowles, Ralph
Brackett, Christine
Bradbury, Betty
Brooks, Roberta
Brown, Anne
Brown, Bobby

3rd Row

Brown, Buddy
Brown, Oneda
Bryan, Bernard
Bryan, Sara Frances
Burleson, Evelyn
Burrell, Mildred
Burton, Betty
Burtz, Helen Elizabeth
Cain, Homer
Camp, J. Y.
Carrouth, O'Neal

4th Row

Carter, Sara Dell
Chalker, Annette
Chitwood, Betty Jo
Claekum, Rondal
Clarke, Freda
Clarke, Shirley
Collins, Pat
Congers, Laura Jean
Copas, Joanne
Coppedge, Ben
Cox, Bill

(Top) 1st Row

Cragg, Ruth
Crawford, Bobby
Culbertson, Tommy
Davis, Allan
Davis, Frances
Davis, Grace
Davis, Lou Helen
Dobbins, Dorothy
Dodd, Forman
Dolan, Bobbie Anne
Dickersosn, Betty Anne

2nd Row

Duncan, Evelyn
Durrett, Bill
Durrett, Tom
Edwards, Gerald
Ellis, Joseph William
Fields, Betty
Foster, Eloise
Fowler, Bertie
Frazier, Herbert
Frey, Hollis
Gallant, Wanda

3rd Row

Gay, Jan
Gazaway, Richard
Gentry, Faye
Green, Charles
Gunter, Richard
Hamilton, Robert
Hammond, Jimmy
Hardage, Nancy
Hardin, Mary Jo
Harrison, George
Hartmann, Richard

4th Row

Hayes, Louise
Heard, Frank
Henderson, Jackie
Hensley, Sam
Hilsman, Carolyn
Hipsher, Dan
Holcomb, Sharon
Holladay, Louise
Hollinshead, Charles
Hopkins, Bennie
Hulsey, Frank

(Right

Lynch, Jim
Mathews, Charles
Mathis, Charlotte
Mauldin, Charles
Medlin, Edgar
Miller, Amorette

2nd Row

Mills, Doris
Moore, Marilyn
Morris, James
Mudge, Arthur
Munro, Stanhope
McCampbell, Glenn

3rd Row

McCombs, Gilbert
McCurdy, Carlton
MdDaniel, Carolyn
McDonough, Freeman
McGarity, John
McKinney, Jack

4th Row

McMillan, Joyce
McMillan, Mary Eith
Nations, Mary Ann
New, Francis
Ozburne, Margaret Ann
Page, Margaret

JUNIORS

(Top)
1st Row

Hurst, Ann
Hutchinson, Lucia
Ingram, Wenton
Jackson, Harold
Jacobs, Grady
James, Ann

2nd Row

Johnson, Ellen
Jones, Guy
Jones, Sue
King, Doyle
King, Leon
King, Paul

3rd Row

King, Wanda
Kinzy, Lester
Lamb, Douglas
Langford, Larry
Lassiter, Narvel
LeCroy, Betty

4th Row

Lee, Tom
Lenoard, Patsy
Lewis, Jonnie Sue
Little, Ad
Lord, John
Lynda, Russell

(Bottom) 1st Row

Parker, Marion
Payne, Jack
Pittman, Edwina
Prance, Jimmy
Pruitt, Betty Ann
Queen, John
Rainey, L. J.
Rickman, Evelyn
Robertson, Ernest
Ryle, Dorliss
Sapp, Charlotte

2nd Row

Sauls, Branyan
Scott, Richard
Seaborn, Louis
Shannon, Katherine
Sheldon, Tommy
Skelley, John David
Slay, Joe
Smith, David
Smith, Elmore
Smith, Joe Edward
Snyder, Clifford

3rd Row

Stinnett, Armine
Studstill, Doris
Tate, John
Taylor, Joanne
Terry, Ruth
Thompson, Nora
Thorpe, Barbara
Thurmond, Barbara
Turner, Joanne
Vandiver, Scott
Watts, Walter

4th Row

Weaver, Ellen
Welch, Merrilyn
West, Marjorie
West, Robert
White, Eugene
Wise, Helen
Wood, Jimmy
Woodall, Doyle
Yancy, J. C.
Young, Bill
Young, Lavona

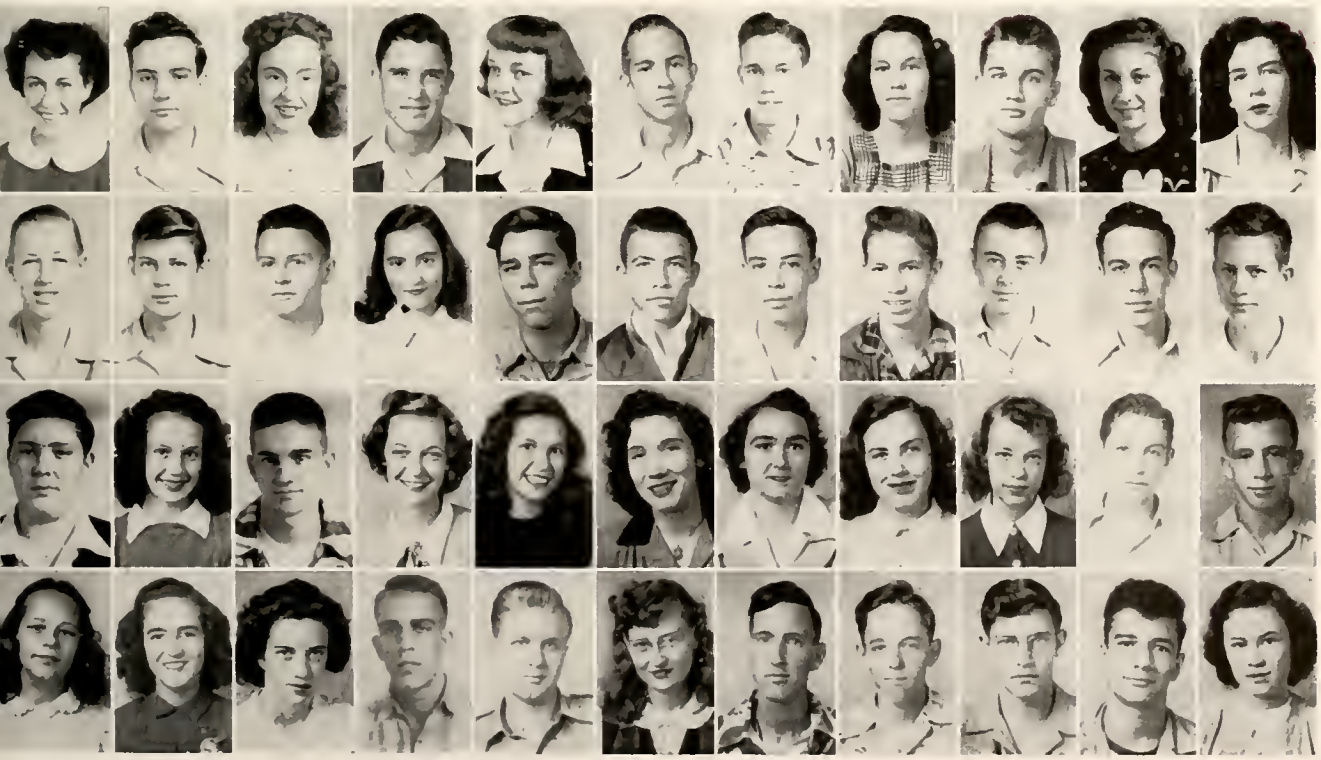

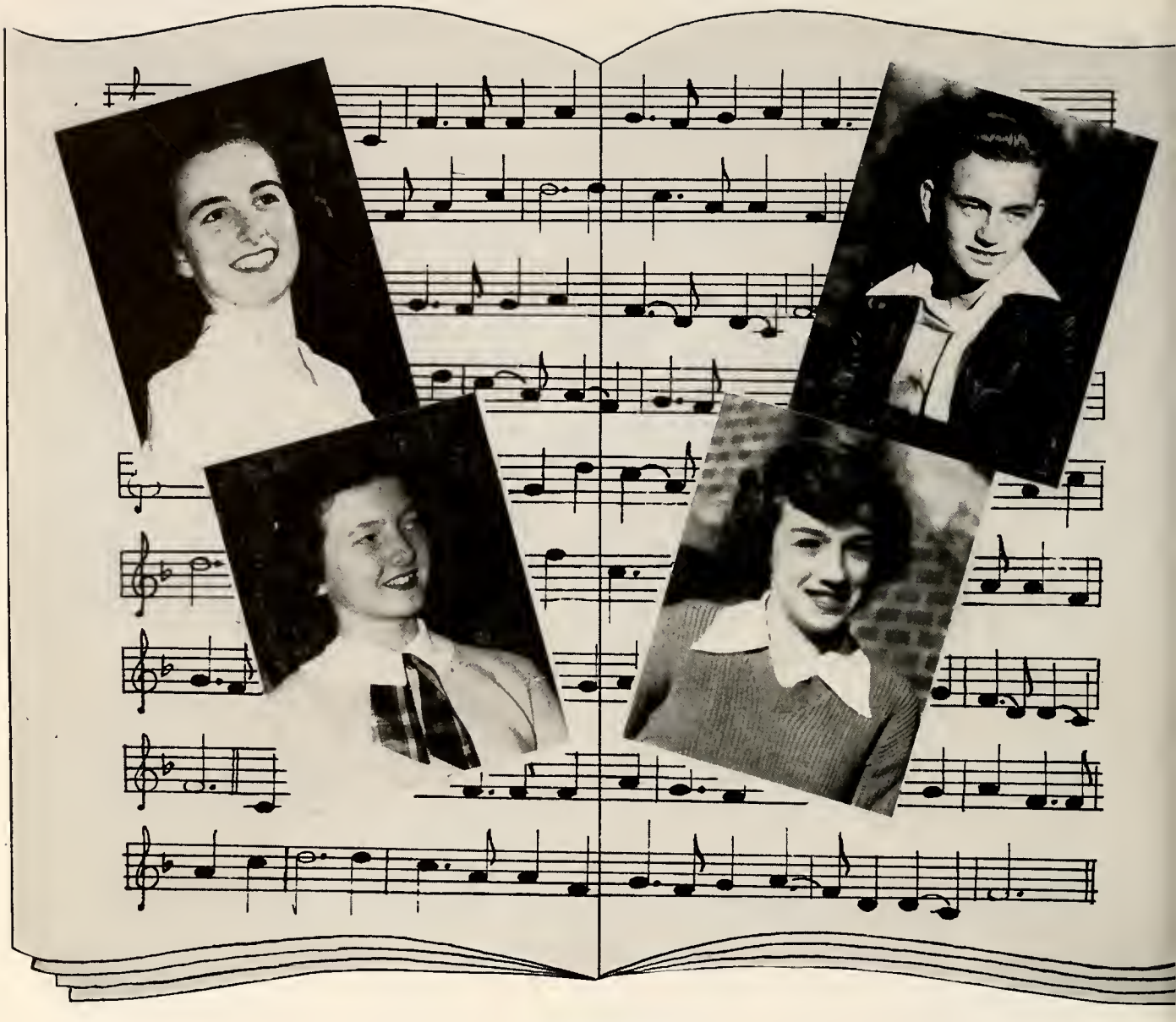

OFFICERS

SHIRLEY WALKER	*President*	HAROLD DAVENPORT	*Vice-President*
KATHERINE TODD	*Secretary*	MAXINE ROBERTS	*Treasurer*

THE PERCUSSIONS

With the beat-beat of the tom-toms, we look to find the SOPHOMORES sounding the cymbals and beating drums. They fill only a few spaces on the stage, but so fascinating are they that our eyes glance often at their section. The fact that they are such a small group doesn't stop them from adding the necessary touch of rhythm that percussions add to any orchestra.

Almost "upper-classmen", the Sophomores have lost that sense of timidity or smallness they felt on the first day they became musicians in our orchestra.

Some happy days have passed for them, but lying ahead are two of their happiest years which will fill their symphony with many pleasant memories.

SOPHOMORES

1st Row

Barfield, Richard
Baxter, Julian
Birchler, Doris
Black, Helen
Brown, Lamar
Butler, Judson
Davenport, Harold

2nd Row

Durham, Bobby
Durham, Harriet
Frey, Ralph
Hann, Marian
Hilton, S. L.
Hogan, Eleanor
Jones, Billy

3rd Row

Link, Mary Ruth
Meeks, Jimmy
Powell, Delphine
Price, Barbara
Roberts, Maxine
Stamps, Chester
Thompson, Allen

4th Row

Terrell, Marlene
Todd, Kathryn
Walker, Shirley
Waters, June
Welch, Lois
Woolbright, Jerre
Young, Nancy

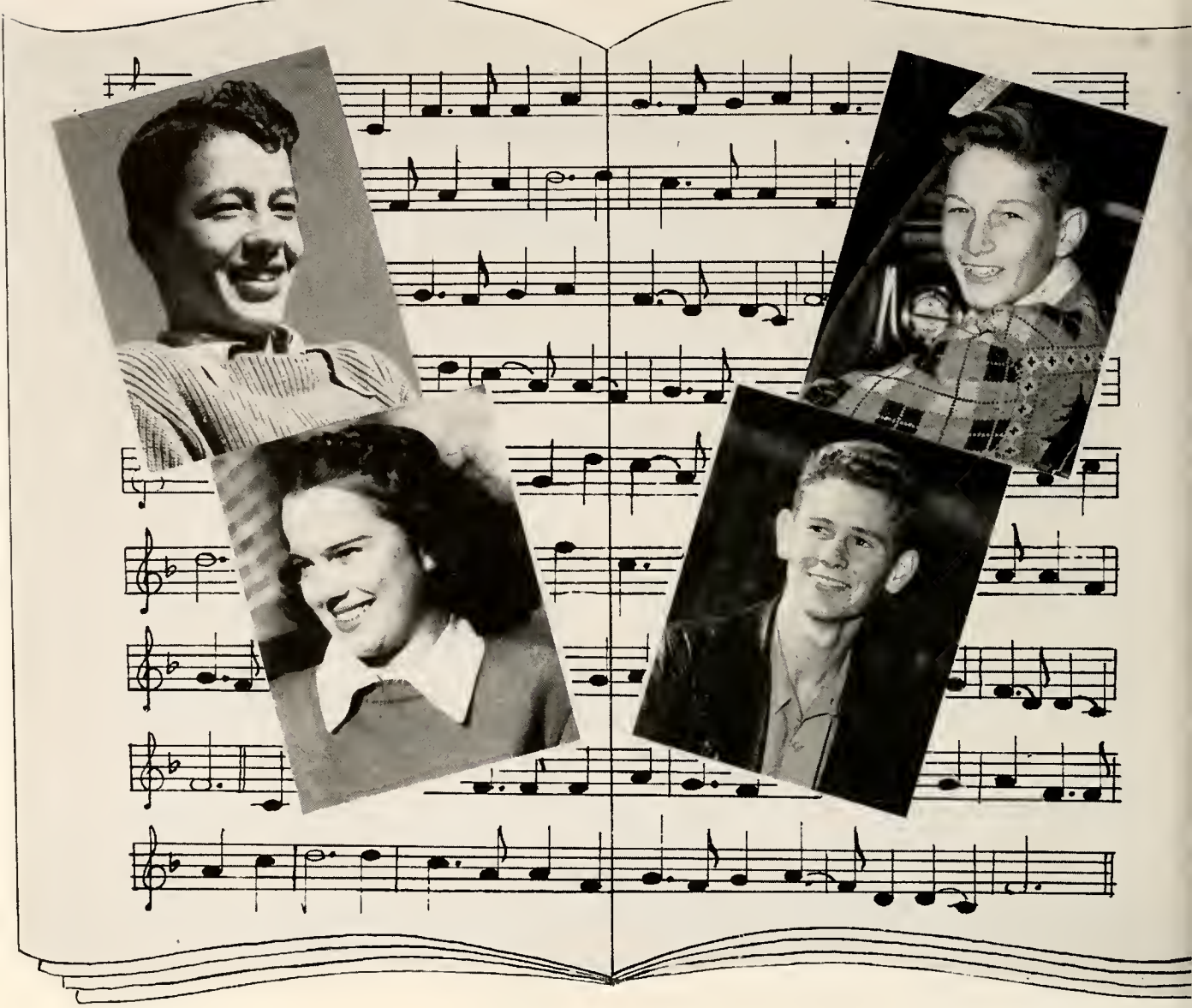

OFFICERS

DAN THEODOCIAN	*President*	CHARLES WEST	*Vice-President*
JOAN SAYFE	*Secretary*	CHARLES RAMSEY	*Treasurer*

THE WOODWINDS

The FRESHMEN are just the students to be the musicians of the woodwind section of our orchestra. The shrill piccolos are played by the peppy, fancy-free freshmen who keep the whole orchestra, even the old bass tubas, laughing. The flutists have settled down a little more, and the rich tones of the claranets show that plenty of freshmen are becoming aware of the fact that they have attained that coveted goal—they are high school students.

These students are beginning to add tone to our symphony by joining several clubs, playing on the junior-varsity football team, and showing interest in our school elections. The fact that their candidate for Queen of the Valentine Ball won the election shows that the screaming piccolos, as well as the melodious claranets, are lending their voices to our symphony.

FRESHMEN

1st Row

Adams, Geraldine
Adams, Marian
Allen, Leonard
Arnold, Priscilla
Aycock, Joyce
Bagley, Maryann
Barfield, Miriam
Barmore, Geraldine
Bartlett, Fred
Beccum, Bob
Bennett, Raymond

2nd Row

Bettis, G. T.
Blackman, Joan
Bolden, Edwin
Brewer, Sybil
Britt, Peggy
Brown, June
Brown, Richard
Brumbelow, Lucile
Caldwell, Joyce
Camp, Barbara
Carrington, Bill

3rd Row

Caswell, Harold
Chitwood, Robert
Connally, Dorothy
Cook, Clyde
Crain, Robert
Cranmer, June
Davis, June
Dawson, Grayson
Dobbins, Clinton
Du Bois, Carloyn
Dunn, Albert

4th Row

Durham, Lorine
Dyson, Betty Ann
Earwood, Jack
Eason, Gene
Edenfield, Joan
Edgecomb, Fred
Edwards, Jack
Edwards, James
Elrod, Don
Ferrell, Marjorie
Fielder, Joyce

(Above)
1st Row

Ford, Maxine
Fortner, William
Garrison, Don
Gilham, Dudley
Givens, L. D.
Goggins, Shirley
Goodson, Jimmy
Greenway, Jack
Greenway, Marshall
Gunter, Dorothy
Hadaway, Helen

2nd Row

Hamilton, James
Haney, Don
Harmon, Joe
Hardison, Joan
Henderson, Suzanne
Hendry, Jane
Henry, Sandra
Hodge, Everette
Hogan, Paul
Horne, Helen
Houston, Larry

3rd Row

Hulme, Virginia
Huntington, Bruce
Johnson, Bonnie
Joens, Buddy
King, Betty Jane
King, Robert
Kinzy, Callie Joyce
Kinzy, Jerry
Knight, Helen
Lankford, Vivian
Leffer, Ronnie

4th Row

LeRoy, Peggy Jean
LeVan, Freddie
Lewis, Bobby
Lewis, Nell
Lindsey, Jo Ann
Lindsey, Madeline
Lord, James
Loudermilk, Joyce Ann
Martin, Billy
Mayes, Martha
McAdams, Billy

(right) below
1st Row

Mullins, Opal
Nelson, Mildred

2nd Row

Nolen, Eugenia
Orton, Deyo

3rd Row

Osburne, Betty R.
Pannell, Kathryn

4th Row

Parkerson, Virginia
Parsons, Charlene

FRESHMEN

(A: Top)
1s: Row
McBerry, Jack
McConnell, Ann

2nd Row

McPherson, Mary Anne
Merritt, Buddy

3rd Row

Miller, Patricia
Miller, Harry

4th Row

Moore, Sarah
Morris, James

(Below) 1st Row
Pavlovsky, Louise
Payne, James
Perkle, Betty
Pettett, Charles
Pettyjohn, Helen
Pullium, Hayward
Pylant, Billy
Ramsey, Charles
Ray, Gable
Reed, James Marion
Rice, Mary

2nd Row
Richards, George
Rodgers, Marcia
Rowe, Ray
Rutledge, Ann Rae
Sayre, Joan
Sexton, Juanita
Scarborough, David
Schilling, Tony
Scott ,Barbara
Shaw, Geraldine
Shipp, William

3rd Row
Simms, Ola Ann
Sisk, Patricia
Smith, Aubrey
Smith, Connie
Smithweek, Gerald
Sosebee, Juan
Stanton, Frank
Theodocian, Dan
Thigpen, Barbara
Thomas, John
Townsend, Betty

4th Row
Turner, Bobby
Waldrip, Ann
Ward, Patsy
Warren, Billy
Wendorf, Donna
West, Charles
Wheeless, Peggy
White, Billy
White, James
Williams, Joann
Woodward, Margaret

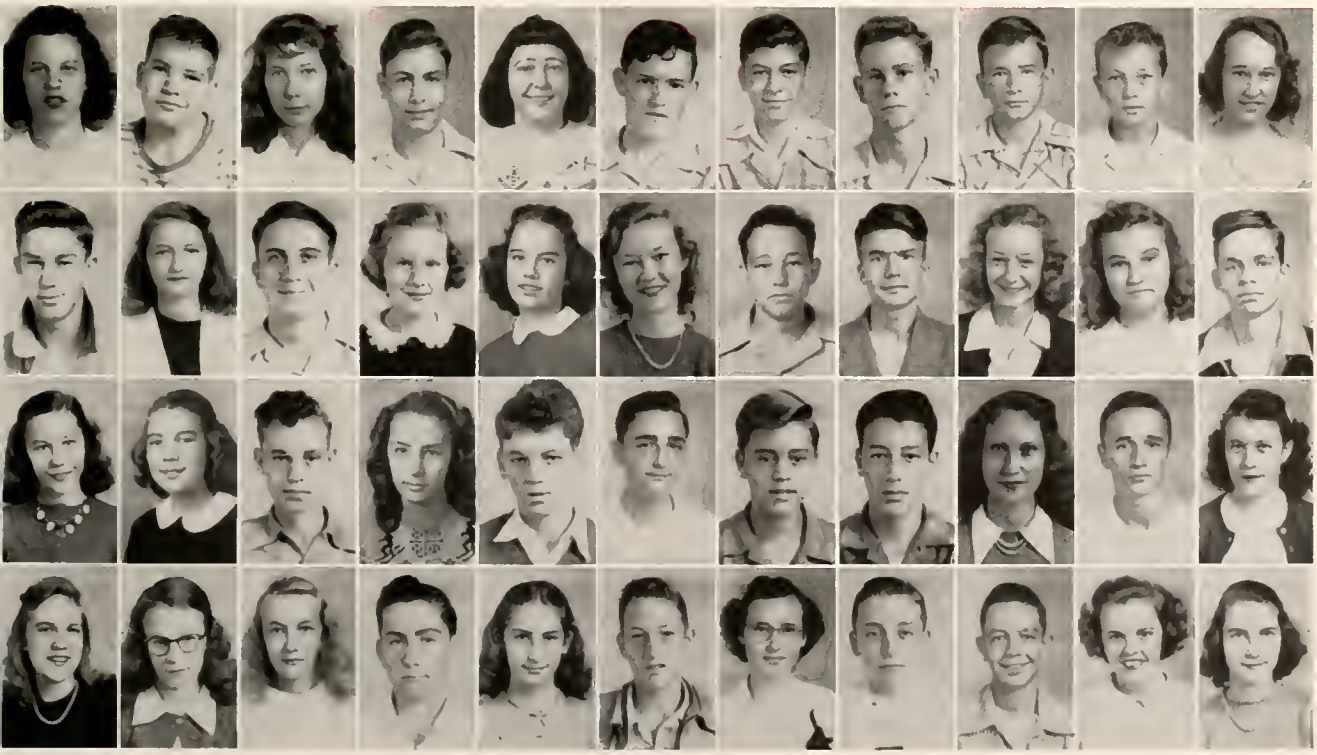

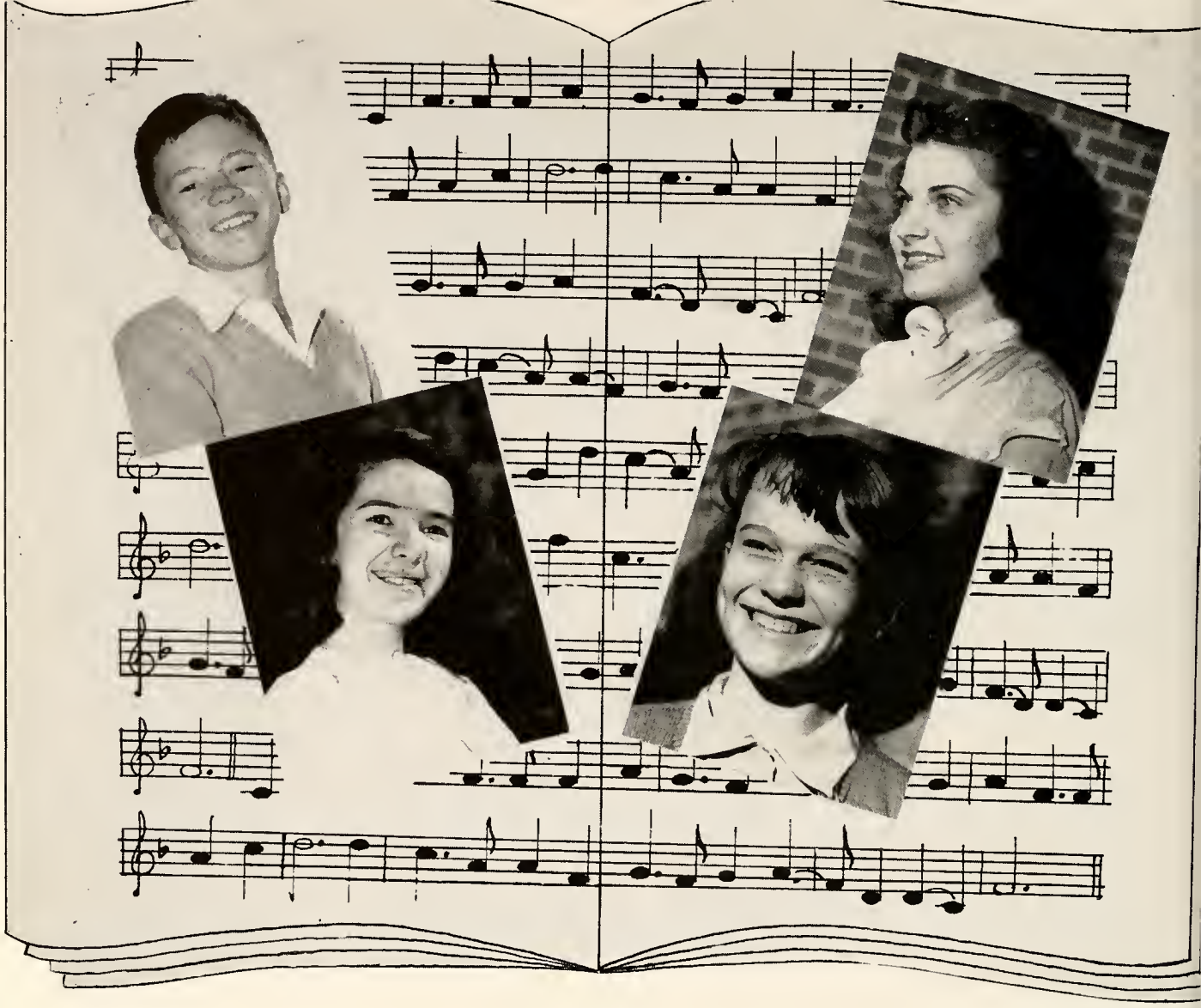

OFFICERS

BILL PAVLOVSKY ..... *President*
ELEANOR SWAIN ..... *Secretary*
JOYCE COOK ..... *Vice-President*
JOYCE ANN SAYRE ..... *Treasurer*

THE RHYTHM BAND

The EIGHTH GRADERS are not quite ready to join our orchestra and are now playing in the rhythm band, preparing to take their places next year.

But we just couldn't get along without them, because they help to make our symphony of memories complete. Cute and full of fun and pep, the members of the eighth grade add plenty of vitality to our melody. The smiles on their friendly faces, as they keep a lively rhythm in their little band, are contagious and affect the upper-classmen.

Keep your eyes open and watch out for these eighth graders, because in 1952, they will be the leaders and musicians of ther own symphony orchestra.

EIGHTH GRADE

1st Row

Allen, Kay
Antley, Iris
Attaway, Wallace
Bacon, Mitchell
Banks, June
Barfield, Larry
Barnett, Billy
Bearden, Jimmy
Beasley, Bill
Beckler, Jack
Berry, Ford
Bishop, Faye

2nd Row

Bishop, Mary Jo
Black, Jane
Blankenship, Broadice
Blankenship, Juanita
Bradshaw, Betty
Brinkley, Joanne
Brock, Charles
Brock, Ronald
Brooks, Howard
Brown, Bonnie
Brown, Susie
Brown, Lavinia

3rd Row

Bryant, Daniel
Burton, Sammy
Butler, Richard
Cain, Albert
Cagle, Mary Lou
Camp, Welch
Campbell, Robert
Cannup, Frank
Cash, Evelyn
Chambers, Harold
Chambers, Leland
Childress, Jack

4th Row

Combs, Margaret
Conway, Connie
Cook, Evelyn
Cook, Joyce
Cordell, Mildred
Coryell, Ann
Cottrell, Steve
Couper, George
Cowart, Joan
Cowart, Thomas
Crowe, Fields
Daniel, Mary Louise

(Top)
1st Row

Dahlbender, Edith
Davis, Donald
Davenport, Curtis
Dawson, Charles
Derrick, Paul
Dobbs, Betty Jean
Dolan, Betty Jean
Dupree, Billy
Durrett, June
Durrett, Mary
Edwards, Harold
Elrod, J. E.

2nd Row

Eubanks, Joyce
Farrior, Dorothy
Fields, Buddy
Fields, Jack
Ferguson, Patsy
Ferrell, Martha
Flannagan, Gladys
Findley, Cleo
Ford, James
Foster, Lewis
Fowler, John
Frasure, J. W.

3rd Row

Freeman, Charles
Gable, Joe
Gaines, Martha Ann
Gann, Randy
Garner, Helen
Garris, George
Gentry, Jimmy
Gibson, Virginia
Goodwin, Mark
Grissman, Gene
Hale, Eloise
Haley, Patricia

4th Row

Hamilton, Sherry
Hamilton, Odel
Hammond, Eugene
Hammond, Huey
Harris, Linton
Harrs, Tom
Hartley, June
Hasty, Clyde
Hill, Charles
Hilton, Richard
Houston, Nancy
Hughes, W. M.

(Right)
1st Row

Justus, Barbara
Kerley, Jimmy

2nd Row

Kendrick, Dickie
Key, Frances

3rd Row

King, Robert
LaMaar, Jo Ann

4th Row

Lassiter, Jerry
Lee, Gregory

EIGHTH GRADE

(Left)
1st Row

Huntington, Barbara
Ingram, Jack

2nd Row

Ingram, Joyce
James, Elizabeth Ann

3rd Row

Jervey, Dick
Jones, Bonnell

4th Row

Jones, Dianne
Jones, Sonny

(Below)
1st Row

Lester, Dan
Lttle, Patricia
Lloyd, Bernice
Logerstron, Albert
Loner, Wesley
Lord, Charles
Lord, Margaret
Lowery, Barbara
Ludwick, Betty Ann
Mann, Barbara
Mack, Clara
Marr, Emma Jane

2nd Row

Marshall, Geraldine
Marshall, Riba
Mathis, Freddie
Mayes, Tommy
McAfee, Barbara Jean
McAfee, Howard
McCall, William
McClure, Eugene
McClure, Freddie
McCollum, Dick
McCollum, John
McDaniel, Patty

3rd Row

McGaha, Floyd
McLemore, Adrian
McMeans, Mac
McMillan, Nancy
Medlin, Warren
Morrison, Charles
Mourfield, Mary Virginia
Murray, Donald
New, Sarah
Newton, Rehard
Nolen, Mackie
Northcutt, Robert

4th Row

Olson, Philip
Owenby, Judy
Palme, Francis
Parker, Mickey
Pavlovsky, Bill
Phillips Martha
Pierson, Richard
Ponder, Elsie
Powell, Barbara
Price, Edith
Pruitt, Maude
Rambo, Ed

Ramsey, Geraldine
Reece, Lamar
Richardson, Patty
Roach, Curtis
Rogers, John
Sanders, Donald
Sawyer, Lawrence
Sayre, Joyce Ann
Shannon, Nancy
Shell, Willis
Simmons, Polly
Sims, Oren
Smith, Joyce
Smith, Sandra
Smihtweck, Barbara
Smithweck, Tommy
South, Jennie Sue
Steel, Dorothy Lee
Stephens, Creswell
Stinnett, Susanne
Stokes, James
Stone, Dorothy
Studstill, Betty
Studstill, Oliver
Swain, Eleanor
Swanson, George
Swift, Marilyn
Towns, Ralph
Townsend, J. E.
Trippe, Billy
Turner, Gene
Vandiver, Ann
Varner, Larry
Vaughn, Jack
Vayles, Toby
Vickery, Charles
Vickery, Harold
Walker, Valencia
Webb, Joan
Welch, Betty
Welch, Mary Emma
Weldon, Conrad
Welsh, Judy
Wheels, Garland
Whitten, Billy
Wildre, Peggy
Williamson, Dianne
Wilson, Donna (right)
Wilson, Dorothy
Woolbright, Gail
Young, Joyce

ACTIVITIES

Seated: Ann Sayre, Iris Antley, Margaret Osburn, Joan Sayre, Helen Hadaway, Miss Beulah Wills, Doris Birchler, Phyllis Cornett, Jan Gay.
Standing: Boby Ingram, Wallace Montgomery, Jack Walters, Leon King, Dan Theodocian, Larry Langford, John Hill, Don Garrison, Faye Newton.

STUDENT COUNCIL

Student Council takes the lead in the first movement of our symphony. This organization is very important not only to the members and their capable faculty supervisor, Miss Beulah Wills, but also to the entire student body because it is for their benefit that this group carries on its tuneful projects.

During the year the most outstanding notes of their projects have been the placement of a new bulletin board in the main building and the construction of posters on clean living, speech and ideals. This Spring they sent delegates to the Georgia Association of Student Government in Athens. By holding the office of Vice President of State Student Councils, our chapter plays a very outstanding part in the development of school governments in Georgia.

OFFICERS

BOBBY INGRAM ..... *Pres.*
WALLACE MONTGOMERY .... *Vice Pres.*
MARGARET OSBURN ..... *Secretary*
JOAN SAYRE ..... *Treasurer*

1st row: Katherine Coker, Patricia Cortelyou, Janet McCutcheon, Helen Sue Betis, Marian Fields, Faye Newton Virginia Price, Catherine Pavolosky.
2nd row: Miss Mildred Sessions, Grace Hasty, Knox Wood, Charlotte Martin, Marella Mitchell, Carol Northcutt, Ann Whorton, Mary Groover, Neal Page, Don Keenum Danny Baer.

BETA CLUB

Sharing honors in the first movement of our symphony is another active and worthwhile organization whose numerous themes sound out its purpose of school spirit, leadership, and commendable character. This young but successful new club is the Marietta Chapter of the National Honor Society, the Beta Club.

The members of this group must maintain an A average which, of course, limits the membership. They work together merrily while carrying on their numerous projects of making calendars of school activities each month, selling notebook paper to students, sponsoring the lost and found department, and acting as supply teachers. Under the capable supervision of their faculty advisor, Miss Mildred Sessions, the club was able to dedicate a lovely trophy case to the High School.

OFFICERS

Danny Baer	*Pres.*
Faye Newton	*Vice Pres.*
Mary Groover	*Sec.*
Marnella Mitchell	*Treas.*

HI-Y

OFFICERS

Ad Little ..... *Pres.*
Wallace Montgomery .... *Vice Pres.*
James Ray ..... *Sec.*
Jack Walters ..... *Treas.*

The members of our Hi-Y club seem to stand out as leading musicians in our orchestra. Instructed by Mrs. George Fergus, these boys work to add tone to our symphony.

As all good symphony orchestras draw a large audience, the Hi-Y helps to draw eyes from all over our state, by having been for four years the top club in Georgia. Always serving the community, as well as their fellow musicians, the Hi-Y plays an important part in making our symphony complete.

1st row: Richard Gunter, John Skelley, Lewis Seaborn, John Stroud.
2nd row: Don Keenum, Bobby Ingram, George Bishop.
3rd row: Wallace Montgomery, Charles Matthews, Jack Yaw, Ad Little.
4th row: Carlton McCurty, Julian Leroy, Jack Walters.
5th row: De Vant Crissey, Jack McKinney, James Ray, Buddy Smith.

TRI-HI-Y

OFFICERS

Carol Northcutt	*Pres.*
Helen Sue Bettis	*Vice Pres.*
Janet McCutcheon	*Sec.*
Marella Mitchell	*Treas.*

More leaders in our brass and string sections are the members of the Tri-Hi-Y. Their work should certainly be appreciated and admired by our whole orchestra.

With the wise help of their advisor, Miss Callie Bell Webb, these girls do all they can for our school, community, and state. They even spread their melodies to young people in other lands through the World Youth Fund.

By such projects as clean speech and friendship campaigns and taking care of the Birney Memorial, the Tri-Hi-Y contributes to our symphony melodies of service.

1st row: Merrilyn Welch Ann Whorton, Mary Lou Bidwell, Lillias Bidwell, O'Neal Carrouth, Lucia Hutchinson, Miss Webb.
2nd row: Mary Ann Nash, Katherine Shannon, Ellen Johnson, Betty Holland, Jan Gay.
3rd row: Janet Howell, Patricia Cortelyou, Judy Conley, Anne Blair.
4th row: Gloria Kidd, Charlotte Martin, Bette Jean Farrior, Betty Bradbury, Sara Dell Carter.
5th row: Carolyn Snyder, Mary Edith McMillan, Carol Northcutt, Marjorie West.
6th row: Phyllis Cornette, Janet McCutcheon, Barbara Thurmond, Joann Taylor.
7th row: Joanne McBrayer, Elva Jo Rutledge, Doris Mills, Evelyn Burleson.
8th row: Mary Anne Nation, Eloise Foster, Marella Mitchell, Betty LeCroy, Rachel Fisher.
9th row: Faye Newton, Helen Sue Bettis, Dorothy Fielder, Sarah Clarke, Wilmarose Nicholson.
10th row: Helene Leaptrott, Margaret Rose Page, Miriam Anderson, Nancy Hardage.
11th row: Mary Groover, Dolores Carrington, Charlotte Thomas, Mary Williams.
12th row: Ocala Brooks, Lois Welsch, Margaret Ozburn.

WINN STREET HI-Y

OFFICERS

Ed Rambo ..... *Pres.*
Jack Ingram ..... *Vice Pres.*
John Fowler ..... *Sec.*
Bill Beasley ..... *Treas.*

This eighth grade organization has carried on a merry little tune in our rhythm band this year. They have helped sponsor the Bible Study Course, have conducted a church poll and have sold cokes at the basketball games.

"To up-hold Christian fellowship" is their motto, which shows clearly the worthy purposes of the club.

Their sponsor, Mr. Truman Gray, has made their music more sprightly with his excellent conducting.

This is their first experience in the rhythm band, being new to the school, but their tones have resounded through Winn Street High.

1st row: Sam Burton, Micky Parker, Jack Ingram, Paul Derrick, John McCollum, Lewis Foster, Leland Chambers, Billy Barnett, J. E. Townsend, Gene Turner, Charles Hill, Sherry Hamilton.
2nd row: Lamarr Reece, Daniel Bryant, Bill Pavososky, Tony Mayes, Steve Cottrell, J. E. Elrod, Robert Northcutt, Ed Rambo, Joe Gable, Ronald Brock, Bubba Simms.
3rd row: Donald Murry, Bill Beasley, Jimmy Beardon, Billy Turner, Sonny Swanson, John Fowler.

WINN STREET TRI-HI-Y

OFFICERS

Cynthia Coleman	*Pres.*
Helen Hadaway	*Vice Pres.*
Joann Williams	*Sec.*
Helen Knight	*Treas.*

Winn Street Tri-Hi-Y is composed of both eighth and ninth grade girls and therefore contributes its melody to the rhythm band and to our symphony.

With the aid of their sponsors, Mrs. Dobbins and Miss Sanford, they have made their music heard in several instances. They supervised the laundering and care of linens in the clinic; they gave clothing and food to needy families at Christmas and brought a mattress for one family; they helped sponsor the Bible Study Course; and they sold potato chips to add to the European Rehabilitation Fund.

1st row: Elizabeth Ann James, Dorothy Farrior, Susan Stinnett, Marilyn Swiff, Joann Brinkley, Mary Louise Daniel, Betty Taylor, Mary Emma Welch, Joanne Hester, Barbara Mann, Eleanor Swain, Joyce Smith.
2nd row: Mary Ann Baggley, Emma Jane Marr, Barbara Ann Smithwick, Creswell Stephens, Judy Owenby, Nancy Shannon, Iris Antley, Joyce Ann Loudermilk, June Cramner, Madelyn Lindsey, Sandra Hendry.
3rd row: Eugenia Nolen, Sarah Moore, Connie Conway, Patsy Ward, Joyce Caldwell, Marianne McPherson, Jean Hairston, Ann Ray Rutledge, Helen Horn Joyce Fielder, Cynthia Coleman, Helen Knight, Virginia Parkinson, Lucille Brumblow, Pricilla Arnold, Joan Hardison, Virginia Ann Hulme.
5th row: Lovinia Brown, Joyce Eubanks, Margaret Combs, Gail Woolbright, Ann Sayer, Nancy McMillan, Peggy Wilder, Ola Ann Simms, Helen Hadaway, Maxine Ford.
6th row: Betty Jane King, Charlene Parson, Pat Miller, Joann Williams, Jane Hendry, Anne Waldrip, Martha Mayes, Joan Sayer, Jerry Shaw, Pat Sisk, Connie Smith.
7th row: Miss Bessie M. Sanford, Donna Wilson, Betty Ann Ludwick, Ann Coryell, Nancy Bowles, Donna Windorf, Mrs. Stanley Dobbins.

M CLUB

Furnishing the vim, vigor, and vitality to our music is the "M" Club, whose promotion of clean sportsmanship throughout the student body has done much to improve our school. This year Coach Pressley, faculty advisor, has stressed cleanliness in the locker rooms and discouragement of the wearing of letters which have not been rightfully earned. The club has also sponsored a drive to collect clothes for Europe. This club is composed of only those students who have earned a letter in one of the four major sports. To attain membership in this club is the goal of every sports-loving student at M. H. S.

OFFICERS:

WILLIAM GARNER ..... *Pres.*
ED BASKIN ..... *Vice Pres.*
JACKIE HENDERSON ..... *Sec.*
DON HAYWOOD ..... *Treas.*

1st row: William Garner, Don Haywood, Barbara Barrows, Calista Jordan, Coach James Pressley, Jo Durham, Charlotte Mathis, Richard Coyle, George Young.
2nd row: Jackie Henderson, Knox Wood, James Carter, Ann Bullard, Marian Fowler, George Bishop, Ed Baskin, Tommy Oglesby.
3rd row: Robert West, John Tate, James Mitchell, Richard Anderson, J. G. Pickering, Charles Powell, Jim Lynch, Ronald Clackum.
4th row: Bobby Underwood, Richard Scott, Charles Rhoner, Charles Hipsher, Ronald Skelton, Larry Johnson, Sam Hensley.

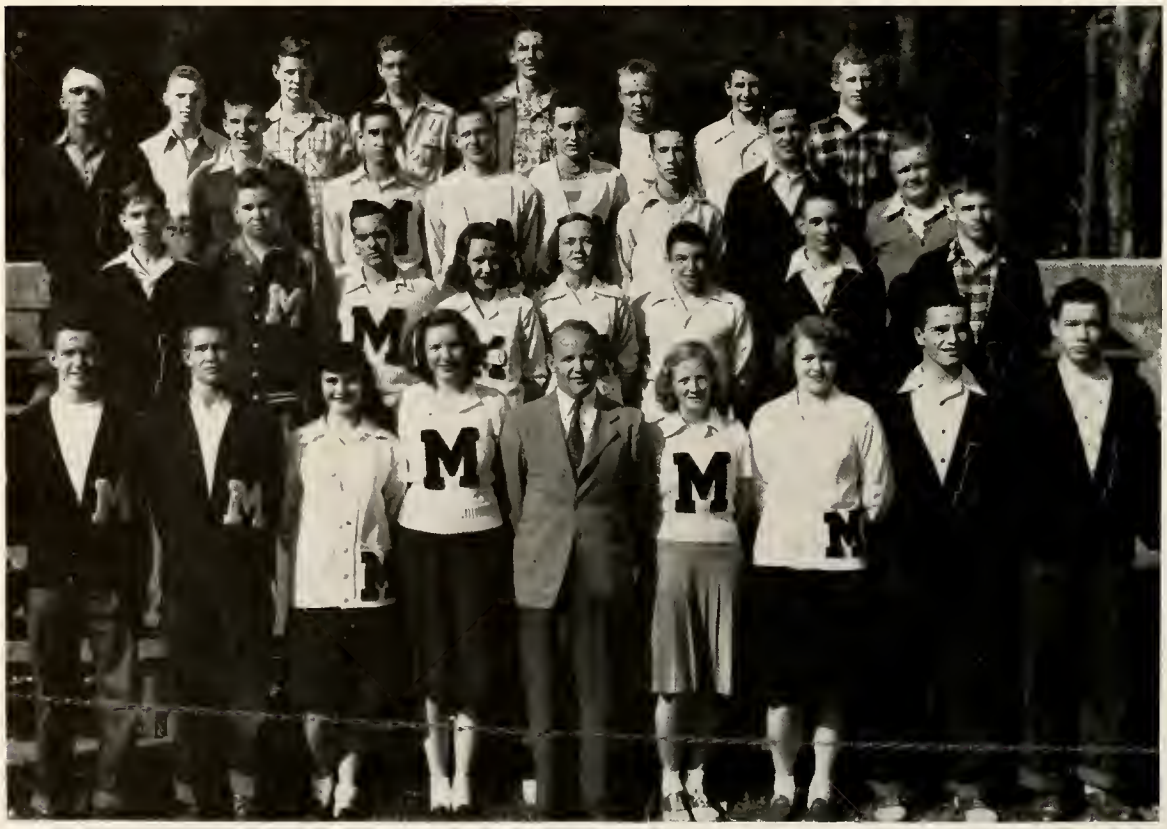

James Wallace, Judson Butler, Richard Gunter, Paul King, Thomas Sheldon, Francis New, Homer Cain, Henry Whiddon, George Harrison, Mrs. Simmons, Clifford Snider, Gloria Kidd, LaVona Young, Roberta Brooks.

OFFICERS:

PAT EDWARDS	*Pres.*
JAMES WALLACE	*Vice Pres.*
LAVONA YOUNG	*Sec. & Treas.*
RICHARD GUNTER	*Project Chairman*

SCIENCE CLUB

In their thirst for knowledge these industrious musicians of the Science Club are learning more about this strange world we live in. Each member taking two projects, the experiments range from white rats to atoms.

With Mrs. J. A. Simmons doing some extra coaching for these scientific minded musicians, our symphony has some fun as well as some serious tone added to it. When the brasses and strings sound out with a bubble and fizz, and then a loud explosion comes from the percussions, we know that the Science Club is at work again.

1st row: Luchia Hutchinson Larry Langford, Barbara Thurmond, Mary Edith McMillan, Phyllis Cornett, Ellen Johnson, Bette Jean Farrior.
2nd row: Jan Gay, Mary Lou Bidwell, Lilias Bidwell, Angela Block, Katherine Shannon.
3rd row: Barbara Barrows, Betty Bradberry, Jean Isbell, Judy Conley, Merrilyn Welch Edwinia Pittman.
4th row: Miss Vickery, Faye Adair, Wanda King, Faye Newton, Janet McCutcheon, Marella Mitchell.
5th row: Jimmy Powell, Clifford Snyder, Herbert Frasure, Jack McKinney, Bobby Ingram.

DRAMATIC CLUB

Lending quality to our music, are the talented lads and lassies of the Dramatic Club. Under the guiding hand of their faculty advisor, Mrs. John Vickery, this newly-organized club has gone far in furnishing a means of entertainment greatly enjoyed by all the student body. Their Christmas play, dance in November, and Christmas stories told in the library will be long remembered after our paths have severed.

But even more important is the fact that this club trains our already talented students to be, perhaps—who can tell—the future great actresses and actors of our nation.

OFFICERS:

Bette Jean Farrior	*President*
Larry Langford	*Treasurer*
Ellen Johnson	*Vice Pres.*
Phyllis Cornett	*2nd Vice Pres.*
Barbara Thurmond	*Asst. Secretary*
Lucia Hutchinson	*Publicity Chairman*
Mary Edith McMillan	*Secretary*

1st row: Gloria Kidd, Judy Conley.
2nd row: Freda Clarke, Jan Gay, Anne Blair, Janet Howell, Ellen Johnson.
3rd row: Margaret Rose Page, Delphine Powell, Charlotte Thomas, Joann Turner, Sara Dell Carter, Ann Whorton, Carol Northcutt, Mary Ann Nash, James Wallace, Lilias Bidwell.
4th row: Patricia Cortelyou Jean Isbell, Betty Pruitt, Marian Fowler, Jimmy Powell, Neal Page, Johnny Hooper, Richard Hartman, Charlotte Martin, Henry Whiddon, Merrilyn Welch, Claude Brown, Larry Langford.

ART CLUB

Youth likes colorful music which paints beautiful pictures. This newly organized club furnishes these qualities, and they are truly worthy of the praise they have received. With the help of Mrs. Simmons, their faculty advisor, they have accomplished many goals in art such as their art exhibit and tea, their contribution of artistically painted blocks for children, and their advancement in art appreciation through the lectures they have attended.

OFFICERS:

Gloria Kidd ..... *Pres.*
Judy Conley ..... *Vice Pres.*
Patricia Cortelyou ..... *Sec.*
Ann Whorton ..... *Treas.*

PITCHFORK

On the platform of a well-rounded newspaper covering all phases of school and striving for higher morals and scholastic averages, the Pitchfork entered its nineteenth year of publication in September, 1947.

The ten staff members, advised by Miss Jewel Trippe, undertook monthly the task of assigning and writing news, feature, sports, and editorial copy.

The primary campaign of the Pitchfork this year was the advocation of a social hygiene course as a service to the student body.

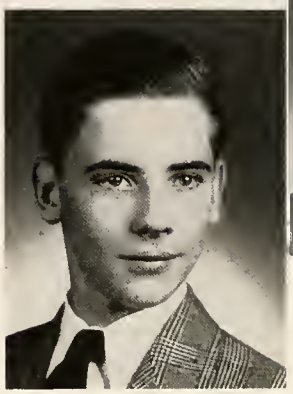

MIKE EDWARDS
Editor

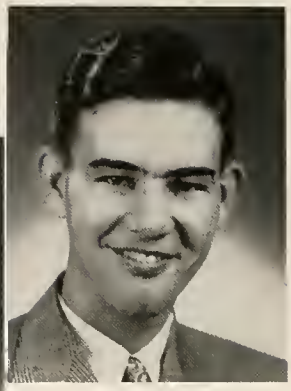

BUDDY SMITH
Business Manager

The Pitchfork, winner of the B class cup (school of 250-800 enrollment) in 1945 and 1946 at the Georgia Scholastic Press Association, outbid itself in 1947 to win the Leaura D. Dyar cup for the best service to its school in a statewide competition without enrollment limitations.

Whether or not the 1948 Pitchfork receives recognition from critical services, the staff has certainly attained a successful year in the effort to inform, entertain, and serve the constituents of Marietta High.

Seated: Katherine Pavolosky, Francis Miles, Mike Edwards, Janet McCutchon.
Standing: Marella Mitchell, Jimmy Powell, Miss Jewel Trippe, Buddy Smith, Bette Jean Farrior, Bobby Ingram, Phylis Cornett, Kingsley Miller.

QUILL & SCROLL

PHYLLIS CORNETT
President

JEAN ISBELL
Secretary

The Quill and Scroll Club, an organization whose purpose is to encourage and reward individual achievements in journalism and related fields of work, has taken an active part in raising the standards of high school journalism.

This organization, which has the support of outstanding journalists and educators, sponsors contests in different types of writing, and through its official publications sets higher goals for high-school writers. Through the Quill and Scroll's critical service, high school publications receive a rating based on the merit of the work.

This year, for the first time in the history of the Marietta chapter, Olympian staff members were invited by Pitchfork staff members to become members of the 47-48 club. Each student who met the requirements of being at least a junior, in the upper third of his class in general scholastic standing, recommended by the supervisor, and who had done superior work in some phase of journalism was eligible for membership.

1st row: Jean Isbell, Marella Mitchell, Knox Wood, Phylis Cornett.
2nd row: Ann Whorton, Janet Howell, Jimmy Powell, Carol Northcutt, Gloria Kidd, Janet McCutchon, Larry Johnson, Katherine Pavolosky, Mike Edwards, Bette Farrior, Francis Miles, Patricia Cortelyou.

PATRICIA CORTELYOU
Editor

Seated: Knox Wood, Jean Isbell, Patricia Cortelyou, Gloria Kidd, Janet Howell.
Standing: Larry Johnson, Carol Northcutt, Miss Elizabeth Vann, Ann Whorton.

EDITORIAL STAFF

Patricia Cortelyou	*Editor*
Jean Isbell	*Associate Editor*
Carol Northcutt	*Senior Editor*
Ann Whorton	*Assistant Senior Editor*
Janet Howell	*Feature Editor*
Gloria Kidd	*Art Editor*
Knox Wood	*Sports Editor*
Larry Johnson	*Associate Sports Editor*
Miss Elizabeth Vann	*Faculty Advisor*

IAN

BUSINESS STAFF

Mary Ann Nash, Sara James, Mary Groover, Jeanne Case, Faye Adair, Ann Bullard, Judy Conley, Sara Clark, Helen Sue Bettis, Dolores Carrington, Charlotte Martin, Faye Newton, Marian Fowler.

eated: Mary Ann Nash, Sara James, Mary Groover, Jeanne ase, Faye Adair, Ann Bullard.
tanding: Judy Conley, Sara Clark, Helen Sue Bettis, Dolores arrington, Charlotte Martin, Faye Newton, Marian Fowler.

MARY GROOVER
Business Manager

1st row: Barbara Thigpen Marian Hann, Jimmy Powell, Doris Mills, Dorothy Dobbins.
2nd row: Vera Baldwin, Lois Welsh, Helen Hadaway, Helen Knight, Barbara Bagget, Maxine Ford, Cynthia Coleman, John Hill, Mark Goodwin.
3rd row: Joyce Cook, Billy White, Oren Somms, Mary Ruth Link, Susan Henderson, Ann Ray Rutledge, John Stroud, Joan Clark, Dot Stone.
4th row: Shirley Goggins, Deyo Orton, Jean Hairston, Joanne Lindsey, Dorlis Ryle, Lewis Foster, Juanita Sexton, Sara Bryan, Fred Bartlett, Clifford Synder Buddy Fields, Jamie McGuire, Mary Jo Bishop, Dorothy Barron.
5th row: Miss Mary Johnson, Jack Adams, Armine Stinnette, Chuck West, Rowe, Larry Varner.
6th row: Billy Witten, Charles Mauldin, Elmore Smith, George Couper.
7th row: Bobby Lewis, Danny Baer, John Tate.

BAND

In the short course of three years the band has grown from an ill-equipped group of 20 to a concert marching band of fifty, boasting new uniforms and many new instruments. Of course this has all come about with much hard work by the students and by the patient, capable, leadership of Miss Mary Johnson.

Besides carrying out its purpose of giving interested and talented students an opportunity to participate in instrumental activities successfully, the bank has won the admiration of the whole student body with their excellent performances at the football games, chapel programs, Memorial Day Parade, and the annual Christmas and Spring Concerts. It is truly an organization meriting praise.

OFFICERS:

JACK ADAMS ..... *Pres.*
JAMIE MCGUIRE ..... *Vice Pres.*
BARBARA BAGGETT *Treas. & Sec.*
HELEN KNIGHT ..... *Librarian*

1st row: Margaret Combs, Elva Jo Rutlege, Helen Wise, Wanda King, Sharon Holcomb, Marchia Rogers, Lilias Bidwell, Barbara Lowery, Geraldine Ramsey.
2nd row: Martha Cash, Shirley Walker, Betty Holland, Alice Cunningham, Delphine Powell, Mary Lou Bidwell, Geraldine Adams, Betty Bradberry, Ruth Grogan.
3rd row: Dorothy Conally, Edwina Pittman, Polly Simmons, Dolores Carrington, Peggy Wheelis, Sue Jones Louise Haliclay, Joan Webb, Merrilyn Welch.
4th row: Mary Williams, Nancy Young, Barbara Thurmond, Janet McCutcheon, Wilmarose Nicholson, Ocala Brooks, Lucha Hutchinson, Margaret Rose Page.

GLEE CLUB

Under the able leadership of Miss Ruth Ogden the Glee Club has risen to great heights. Although Miss Ogden is a new-comer to our school she has taken right over and has turned out an A-1 group.

One of the loveliest melodies of our symphony has been played by the Glee Club this year. They received high ratings at the Atlanta Music Festival. By giving an excellent Christmas concert, by presenting a series of programs for local churches, schools, the radio station W.F.O.M., the P.T.A. and the Woman's Club, by giving a spring concert, and last but not least by bringing much enjoyment to our own student body in several chapel programs, they brightened our school year.

OFFICERS

Mary Williams	*Pres.*
Lucia Hutchinson	*V. Pres.*
Sue Jones	*Treas.*
Virginia Price	*Sec.*

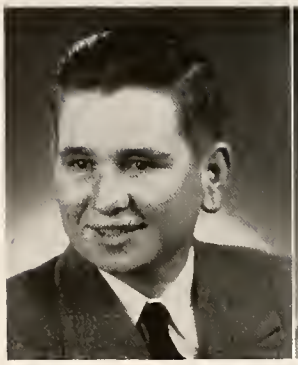

KNOX WOOD
President

ED BASKIN
Treasurer

GEORGE BISHOP
Vice President

JACKIE HENDERSON
Secretary

KEY CLUB

The Key Club, organized and guided by the Marietta Kiwanis Club, is a service club made up of the "key" students of high school. It is a great honor to become a Key-Clubber since they are chosen because of their character, school activities, leadership, and fellowship with other students.

The club has sold concessions at football and basketball games, contributed money to the Olympian, advertised football and basketball games and made signs for the basketball tournament. With the money made from concessions the club has sent representatives to the district and international conventions of Key Clubs.

1st row: George Bishop, Don Keenum, Sam Hensley, Knox Wood, John Tate, Jr., Paul Hogan, Jackie Henderson. **2nd row:** Rev. John Tate, Earnest Robertson, Ed Baskin, Jack Bentley, Charles Whitaker, Pat Edwards, Grady Jacobs, Ad Little.

JIMMY POWELL
President

SARA DELL CARTER
Vice President

FAYE ADAIR
Secretary

HELEN SUE BETTIS
Treasurer

JUNIOR CIVITAN CLUB

The purpose of the Junior Civitan is shown clearly in their motto, "Builders of Good Citizenship". Students eligible for membership are those who are outstanding in character and capability.

Advised by Miss Clara Nolen and Mrs. Eatofel Smith, this year's club has carried out several projects such as making posters on citizenship for the bulletin boards in the halls, posting small reminders for the restrooms to encourage cleanliness, and giving money to buy books for the school library. They also worked in cooperation with the Senior Civitan to give a luncheon to the seniors of Cobb County on "Citizensship Day."

1st row: Laura Ann Nelson, Katherine Shannon, Helen Elrod, Phyllis Cornett, Faye Adair, Ocala Brooks, Jimmy Powell, Sara Dell Carter, Helen Sue Bettis, Bette Jean Farrior, Gloria Kidd, Ellen Johnson, Jan Gay.
2nd row: Bobby Ingram, Margaret Ozburn, Elva Jo Rutlege, Buddy Smith, Doris Mills, Faye Newton, Joann Taylor, Joyce Rohner, Marjorie West, Janet McCutchon, Sara Clark, Wilmarose Nicholson, Dorothy Fielder, Lucia Hutchinson, Mary Edith McMillan, Jack McKinney, Ruth Terry, Bobby Smith, Charlotte Martin.

LUCKY 13

OFFICERS

Judy Conley	*Pres.*
Patricia Cortelyou	*Vice Pres.*
Ann Whorton	*Sec.*
Carol Northcutt	*Treas.*

A gay little tune lends a light and airy note to our school life. Lucky 13 is primarily a social club. Even so its members have their serious moments. They decorate goal posts and issue copies of the alma mater at football games and are generally helpful during that exciting season.

Mrs. Fergus, their faculty advisor, adds a charming note to their lilting song as they entertain with steak frys, formal Christmas dances, merry girl-break leap year dances and a wonderful house party at Lakemont.

1st row: Ann Bullard, Ed Baskin, Mrs. George Fergus, Jean Isbell, Betty Holland, Merrilyn Welch, Freda Clarde, Patricia Cortelyou.
2nd row: Marian Fowler, Judy Conley, Mary Ann Nash, Janet Howell, Carol Northcutt, Ann Whorton, Larry Johnson, Ann Blair.

P. S. CLUB

OFFICERS

Marian Fowler	*Pres.*
Janet Howell	*Vice Pres.*
Ann Bullard	*Sec. and Treas.*
Phyllis Cornett	*Publicity Chairman*

Good times and the P. S. Club are synonymous. It's hayrides in the fall, dances at Christmas, and fun all year long. But of course, it isn't all play. They distribute ink to each homeroom, make fire drill posters and furnish a mirror for the girls' lockerroom. Their members try to be helpful to their school and to live up to their motto which teaches them "to extend friendliness to new students and old and to circulate school spirit through each year".

1st row: Margaret Page, Sara Clark, Ann Bullard, Betty Holland, Mary Ann Nash, Ann Whorton, Mary Edith McMillan.
2nd row: Carol Northcutt, Katherine Shannon, Janet Howell, Charlotte Mathis, Phylis Cornett, Patricia Cortelyou, Bonnie Franklin, Jean Isbell, Judy Conley.
3rd row: Marian Fowler, Pat Collins, Kingsley Miller, Lewis Cairnes.

D. E. C. CLUB

OFFICERS

JOYCE ROHNER	*Pres.*
MARIAN FIELDS	*Vice Pres.*
FAYE NEWTON	*Sec.*
HELEN SUE BETTIS	*Treas.*

The fun loving members of the D. E. C. Club have helped many needy families for the past two years and have lead the Christmas seal sales. In general these girls have made themselves indispensable to our symphony.

All work and no play, however, makes a "Dee" a dull girl, so she attends peppy meetings and goes to parties and dances.

1st row: Dot Roberts, Marian Fields, Lucille Reece, Joyce McMillan, James Carter, Faye Adair.
2nd row: Faye Newton, Helen Sue Bettis, Joyce Rohner, Joann McBrayer, Jeanne Case, Wanda King, Amy Miller.
3rd row: Lucia Hutchinson, Red Ramsey, Joan Sayre, William Garner, Barbara Barrows, Wylene Groover, Gilbert McCombs.

ATHLETICS

JAMES PRESSLEY
Head Coach

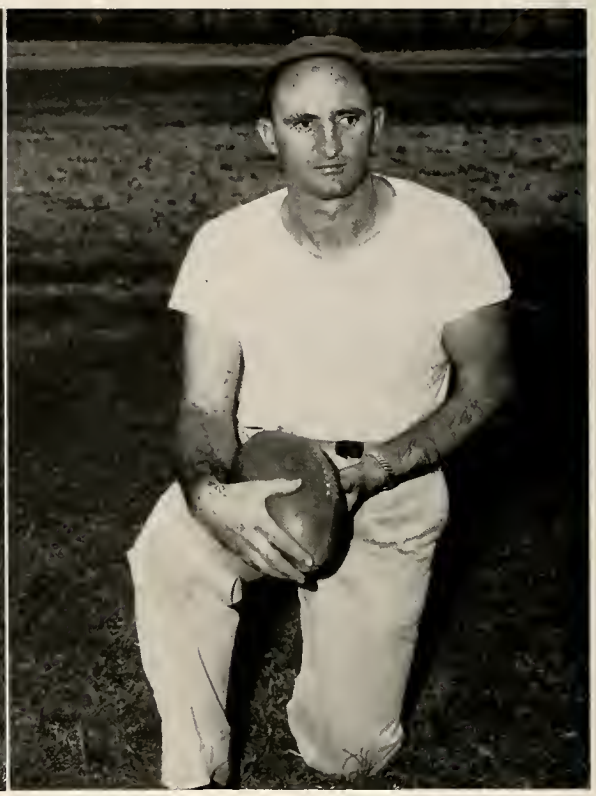

CARL KEMPF
Line Coach

TRUMAN GRAY
"Little Blue Devil" Coach

JAMES CARTER—ED BASKIN
Co-Captains

Coaches James "Red" Pressley and Carl Kempf produced for the 1947 season one of the greatest football teams in Blue Devil history.

Marietta's future varsity teams should be vastly improved because of the untiring efforts of Coaches Jim Luck and "Andy" Anderson with the Junior Varsity and of Coach Truman Gray with the Little Blue Devils.

ANDY ANDERSON
Assistant Junior Varsity Coach

'47 GRIDIRON REVIEW

MARIETTA vs LAGRANGE

6 32

A heavy, experienced football team from LaGrange handed the scrappy Blue Devils a 32-6 defeat to spoil their opening game, attended by a record crowd of 3,200 enthusiastic fans. Marietta's only score came late in the second quarter when Don Haywood took the kickoff following LaGrange's third touchdown and on Marietta's 20 handed the oval to swivel-hipped James Carter who stepped off the remaining 80 yards to score unmolested.

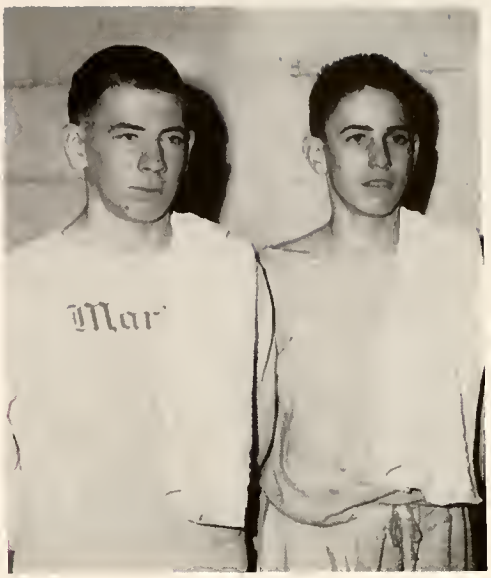

Managers
DON KEENUM—JACKIE HENDERSON

MARIETTA vs DALTON

39 7

The Blue Devils met a Dalton team they out-classed in every department as they triumphed 39-7. The Devils scored in the first two minutes and were never threatened again. James Carter, Charles Hipsher and William Garner each scored two touchdowns. One score resulted from a pass, Ed Baskin to "Hittipe" Hipsher, covering 90 yards.

1st row: Rondal Clackum, Ben Northcutt, Richard Anderson, Ronnie Skelton, James Carter, Don Haywood, George Bishop, Richard Coyle, Coach Pressley.
2nd row: Ed Baskin Bobby Clarke, Sam Henley, Walter Watts, J. G. Pickering, Gilbert McCombs, DeVant Crissey, Earnest Robertson, Richard Pickens.
3rd row: Pat Edwards, Jim Lynch, Jack Bentley, Charles Rohner, Charles Hipsher, Robert West, George Young, Jack Edwards, Tommy Oglesby, Eugene Turner.

MARIETTA vs HAPEVILLE

21 0

Determined to stay in the win column, the Blue Devils pulled one of the season's biggest upsets as they toppled Hapeville from the ranks of the unbeaten by a score of 21-0. The Devils were sparked by Haywood, who scored once, and who, by the end of the fray, had torn the Hornets' line to shreds. Baskin averaged 44 yards punting, flipped a pass to Larry Johnson for 6 points and scored the final TD on a line plunge. For the fine game, the Pressleymen were crowned "Team of the Week" by Atlanta papers.

MARIETTA vs FULTON

38 13

Win number three was chalked up by the Devils as they rolled over a stubborn Bulldog eleven from Fulton 38-13. Carter, always a scoring threat, took a handoff from Haywood and scooted 80 yards down the side-lines for the third Devil score. The line deserves a great deal of credit for this victory, especially Charles "Witchie" Rohner and Tommy Oglesby.

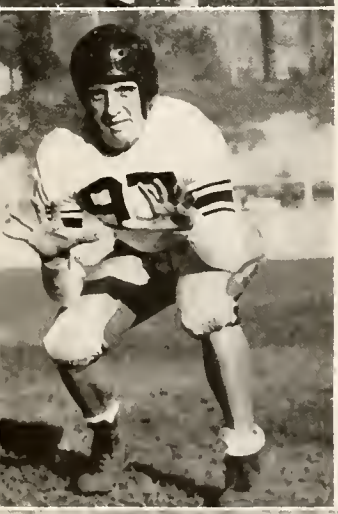

MARIETTA vs GAINESVILLE

0 20

The strong unbeaten Red Elephants from Gainesville, who later became the North Georgia Champs, handed defeat number two to the MHS eleven by a score of 20-0. The game was tight throughout with the Elephants scoring only once until late in the final stanza when they scored by virtue of a mixup in downs, with the other score climaxing a 68 yard drive. Marietta's line lead by Rohner and Robert West, probably played its best game of the season by holding the Elephants to a lone 6 points for almost four quarters.

Left: top to bottom

Richard Anderson
Back

Ed Baskin
Back

Jack Bentley
End

George Bishop
Guard

James Carter
Back

Cotton Clackum
Guard

Richard Coyle
Tackle

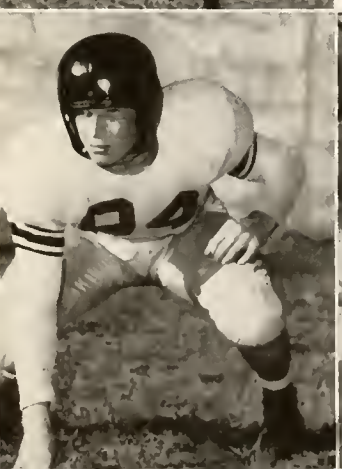

Haywood blasts the Hapeville line for a first down.

The Fulton "Red Birds" find Carter a hard man to get.

MARIETTA vs CANTON

31 32

Marietta ventured to Canton for its sixth game of the season only to lose a heart-breaker by one point, 32-31. This game was full of booing, cheering, flying fists and numerous touchdowns. Five TD's were marked down for each team but the Greenies gained the decision by scoring two extra points to the Devil's one.

MARIETTA vs COLLEGE PARK

33 0

The Blue Devils, before a home coming crowd of 2,500 spectators, rolled over the helpless Rams from College Park by a score of 33-0. The Devils were sparked by James Carter, who galloped for two touchdowns to bring his seasons total to nine. The highlight of the fray came in the final canto when Baskin dropped back and heaved a long pass to Hipsher, who hit glory grass untouched. The play covered 95 yards with the pigskin traveling 50 yards in the air. The rugged play of Robert West nabbed two points when he caught Newsome behind the goal line.

Devant Crissey
Center

Pat Edwards
Back

William Garner
Back

Don Haywood
Back

Sam Hensley
Back

Charles Hispher
End

Larry Johnson
Back

Gilbert McCombs
Back

MARIETTA vs CARROLLTON

35 0

With four wins and three losses under their belts the Devils traveled to Carrollton for a clash with the Trojans. The game was a wet and muddy affair with the Devils playing most of the game in Trojan territory. Three of seat-back Carter's five TD's were scored in the first few minutes of the game and Hipsher added to points by virtue of a safety, giving the Devils a 22-0 lead at half-time. Two more for Carter in the last half and the final score was 35-0.

MARIETTA vs BREMEN

20 13

The opening kickoff from a tough, unbeaten Bremen eleven was taken by "Pedro" Baskin. He faked a handoff and on the muddy, soggy tirra firma skipped 94 yards for the Devils' first score. West scored on a pass and Carter scored on a sweep to increase his NGIC scoring lead to 90 points. The Devil forward wall of Hipsher, Young, Clackum, Rohner, Skelton, Oglesby, and West, played a great defensive and offensive game with Rohner, Skelton, and West getting in on mosts of the tackles. This win by a 20-13 score was almost the same as last year's score of 19-14 when Bremen had ventured to Marietta to have their unbeaten record blemished by MHS.

Johnson intercepts a Hapeville pass behind Marietta goal line.

The Devils block well as Baskin gets off a long punt in the Fulton game.

Ben Northcutt
Back

Tommy Oglesby
Tackle

Earnest Robertson
Tackle

MARIETTA vs CARTERSVILLE

12 0

The annual Thanksgiving game with the Cartersville Purple Hurricane was a hard-fought tussle with Marietta capitalizing on two fumbles. With the cameraman grinding Baskin flipped a pass to Hipsher who went up with two Cartersville men and came down with the ball for a score. West scored the only other touchdown for the Devils on an end-a-round. Both attempts for the extra points failed and the final score was 12-0. Cartersville scored on a 90 yard run on the kick-off for the second half, but it was called back because a Cartersville player was offside.

Four Men Make All NGIC

With Northcutt Stadium being given the "new look" the '47 Blue Devils decided to give a "new look" to the record of their football team. The Devils were rated among the best and usually came out on top. They ended the season with seven wins and three losses, one of the best records ever compiled by an MHS eleven.

Co-captain Ed Baskin, one of the greatest punters and passers in MHS history, and co-captain James Carter, one of the most spectacular runners MHS ever had, along with center Charles Rhoner and end Robert West, were picked on coaches' annual ALL-NGIC team. These players, Coaches Pressley and Kempf, and the other members of squad have produced one of the all-time teams of MHS.

Right: top to bottom

Charles Rohner
Center

Eugene Turner
End

Ronnie Skelton
Guard

Walter Watts
Guard

George Young
Tackle

Robert West
End

Baskin throws a pass in the Cartersville game.

Haywood breaks through the Hapeville line for a touchdown

Cute Morale-Boosters Cheer Team To Victory

Without the vigorous voices of our peppy cheerleaders, led by their vivacious head leader, Patricia Cortelyou, to boost our morale over the rough spots, our games would not have been complete. We'll never forget their faithfulness in supporting our teams.

Freda Clarke, Joyce Aycock, Merrilyn Welch, Patricia Cortelyou, Marella Mitchell, Faye Adair, Amy Miller, Evelyn Alexander.

Football squad entertained at Elks Club banquet.

JUNIOR VARSITY WINS A GAME

The scrappy JV's won one of their five games from a large Cartersville "B" team by a score of 38-12. Coach Jim Luck thinks that the experience gained by the players in the five games will help them make strong MHS elevens of the future.

MEMBERS

Doyle Woodall, Chuck West, Red Ramsey, Tiddle Richards, Ralph Bowles, James Morris, Aubrey Smith Glenn McCampbell, W. M. Hughes, Mac Nolen, Wesley Loner, Don Murray, Bill Carrington, Harry White, Gerald Smithwick, Richard Gunter, Buddy Jones, Dan Theodocim, Johnny Thomas, Manager Freddie Spears, Freddie LeVan, Everett Hodge, John McGarity, William Ship, Don Garrison, Bill Pavlovsky, Jimmy Lord.

Junior Varsity.

Cheerleaders in action.

ON THE HARDWOO

Coach Anderson shows the defense that beat Decatur (there).

1st row: J. G. Pickering, Wayne Bishop, Charles Hipsher, Larry Johnson Charles Rohner.
2nd row: Eugene Turner, Don Haywood, Dan Hipsher, Bobby Underwood, Ed Baskin.
3rd row: Joe Ed Smith, Wallace Montgomery, Jack Yaw, Sam Hensley, Bill Crowder.
Back row: Coach Anderson, Manager Henderson.

Russell's Bill English and Marietta's "Hittipo" Hipsher tussle for the ball.

Fast breaking with the ball are Bishop and Rohner.

ITH THE DEVILS

The MHS eagers ended their regular season with an even break of 10 wins and 10 losses. Winning four of the last six games, the Devils were just beginning to roll. Scoring 747 points to their opponents 729 they averaged almost 38 points per game for the regular season, a very fine average.

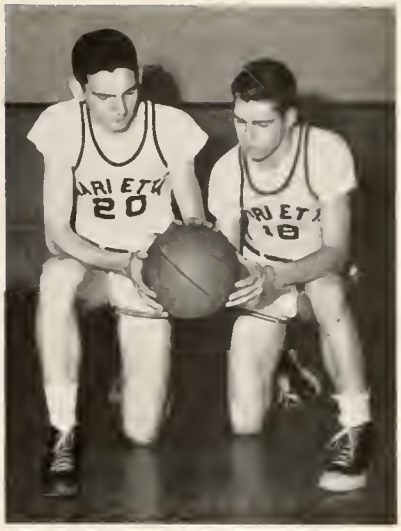

Captain Charles Hipsher
Alternate Captain Charles Rohner

SCHEDULE

Tate	45	Marietta	34 (H)	Gainesville	21	Marietta	36 (H)
Druid Hills	44	Marietta	32 (T)	Rockmart	25	Marietta	29 (T)
North Fulton	23	Marietta	30 (H)	College Park	47	Marietta	35 (T)
Tate	45	Marietta	36 (T)	Decatur	56	Marietta	32 (H)
Decatur	28	Marietta	36 (T)	Russell	25	Marietta	43 (H)
McHenry	47	Marietta	28 (T)	Parker High	62	Marietta	44 (H)
McHenry	27	Marietta	30 (H)	Cassville	28	Marietta	45 (T)
Russell	33	Marietta	32 (T)	Rockmart	29	Marietta	49 (H)
Canton	33	Marietta	31 (T)	Canton	59	Marietta	43 (H)
College Park	24	Marietta	39 (H)	Cassville	28	Marietta	63 (H)

Manager Jackie Henderson gathering up the balls.

"Witchie" Rohner shoots one in the Gainesville game.

C. Hipsher taps one in as the Russell players watch.

Johnson and D. Hipsher watching Jim Harper of Decatur and Bishop go high for the ball.

DEVILS DO WELL IN DISTRICT AND N.G.I.C.

The Marietta quintet made a good showing in the past season tournaments. They lost to a strong Canton five, 49-36, in the semi-finals of the N. G. I. C. playoffs, but won third place by downing a strong North Fulton team.

The Devils did better in the Seventh District Tournament. They downed strong teams from McHenry and Austell to win the Southern Division for the fifth time in the last six years. They traveled to Model for the final game and lost to a fast, tall, and experienced Rossville five.

Ed Baskin
Guard

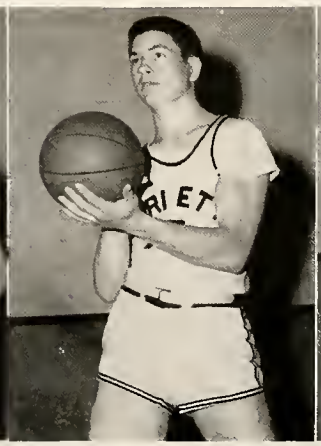

Wayne Bishop
Center

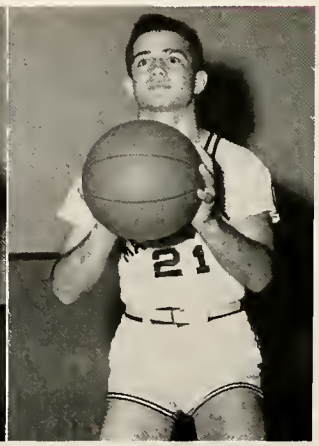

Don Haywood
Guard

THE SEASON IN REVIEW

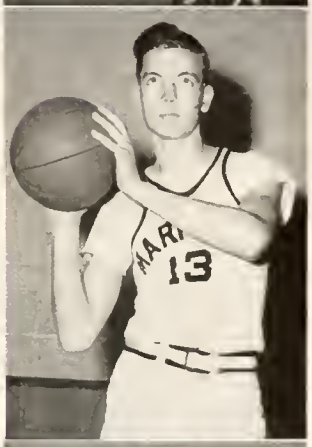

The MHS eagers ended their regular season with an even break from the 20 games which they played. Winning four of the last six games the Devils were just beginning to roll. Scoring 747 points to their opponents 729, they averaged almost 38 points per game for the regular season, which is very fine.

Coach "Andy" Anderson's boys lost their first two games to the strong lives of Tate and Druid Hills. Alternate Captain "Witchie" Rohner lead MHS in these games with 6 and 13 points, respectively. Their first win was over North Fulton, 30-23, with "Hittipo" Hipsher paving the way with 10 points. A score of 36-28 showed that the Devils had come out on top of a strong Decatur cage team. Marietta defeated McHenry, 30-27, after having been beaten by them in an earlier game. Following this win was a heart-breaking one point loss to Russell even though Captain Hipsher swished 17 points. The next game was a loss to Canton by a score of 33-31. In their next three games the Devils triumphed over College Park, Gainesville, and Rockmart. This win streak was broken when the Devils ventured to College Park and lost 47-35. Hipsher kept up his fine average by scoring 12 points. Decatur gained revenge by scoring the widest margin of defeat received by the Devils during the '47-'48 season. The strongest team played by the Devils was Parker High from Gainesville, South Carolina. Using good passes and a very fast break they defeated MHS, 62-44. The high scorer of this contest was Hipsher hitting his stride by dropping 27 points into the basket. Win number 10 was a decisive one over Cassville, 63-28. Charles Hipsher scored 22 tallies and younger brother Dan dropped in 15.

Considering the fact that Marietta played the outstanding teams in North Georgia, the record of 10 wins and 10 losses is very impressive. Coach Anderson deserves a great deal of credit for the fine team he produced this year.

By a unanimous vote, the coaches put Captain Charles "Hittipo" Hipsher on the All-N. G. I. C. basketball team for the second straight year. Charles had an average of 13 points per game by scoring 257 points during the regular season and was individual high scorer for the N. G. I. C. Tournament.

Charles Hipsher
Forward

Dan Hipsher
Forward

Larry Johnson
Guard

J. G. Pickering
Guard

Top to bottom:

Bobby Underwood
Guard

Eugene Turner
Center

Charles Rohner
Forward

THE '47-'48 DE

Coach Anderson checks the season's record.

1st row: Barbara Barrows, Charlotte Mathis, Jo Durham, Ann Bullard Marian Fowler, Calista Jordan.
2nd row: Joanne Taylor, Carol Northcutt, Marjorie West, Wylene Groover, Joanne South.
3rd row: Donna Rose Young, Barbara Stumpf, Ellen Weaver, Sarah Clarke, Jan Gay, Shirley Clark.

Gainesville just couldn't guard Calista.

Jordan tosses the ball to "Dizzy" after fouling a Decatur guard.

ETTE CAGERS

Taking a look at the Devilette's record of the regular 18 season games you will find they won 12, lost 4, and tied 2. They had a very good average of 32 points per game by scoring 573 points in these seasonal contests. They shined on defense also and held their opponents to 393 points.

Captain Jo Durham
Alternate Captain Ann Bullard

SCHEDULE

Tate	22	Marietta	22 (H)	Gainesville	35	Marietta	37 (H)
Druid Hills	14	Marietta	30 (T)	Rockmart	25	Marietta	38 (T)
North Fulton	18	Marietta	23 (H)	College Park	24	Marietta	35 (T)
Tate	44	Marietta	43 (T)	Decatur	29	Marietta	34 (H)
Decatur	48	Marietta	43 (T)	Russell	19	Marietta	40 (H)
McHenry	22	Marietta	18 (T)	Cassville	28	Marietta	22 (T)
McHenry	21	Marietta	26 (H)	Rockmart	16	Marietta	32 (H)
Canton	27	Marietta	41 (T)	Canton	27	Marietta	27 (H)
College Park	15	Marietta	37 (H)	Cassville	19	Marietta	25 (H)

Manager Gloria Kidd checks the girls' uniforms.

Decatur's Jacobs being guarded by West, Taylor, and Barrows.

Jordan and Mathis go high for the ball in the Russell tilt.

Jordan prepares for her favorite shot as the Decatur guards watch.

THE DEVILETTE SQUAD

The Devilette scoring parade was lead by lean Calista Jordan, who scored 246 points for an average of 14 points per game. Alternate Captain Ann Bullard, a little girl but one who has a "dead eye" for the basket, scored 148 points. She was followed by Charlotte Mathis, a good guard as well as a good forward, who scored 110 points. Little "Wheaties" Fowler was another forward who scored almost 100 points. The only southpaw forward was red-headed Shirley Clark.

The defensive side of the sextet was lead by Captain Jo Durham, Charlotte Mathis, and Barbara Barrows. These girls, along with the other good guards, Carol Northcutt, Marjorie West, and Joanne Taylor, played hard to win, even though the odds were against them sometimes. They guarded opposing forwards well and usually gathered in the rebounds.

Barbara Barrows
Guard

Ann Bullard
Forward

Shirley Clark
Forward

THE SEASON IN REVIEW

In the initial game of the season the Devilettes played host to a strong team from Tate. The game was hard fought throughout. Marietta was two points behind in the closing seconds and Jordan was fouled when she attempted a shot. The crowd was tense as the final horn sounded, then Jordan dropped one free-throw through the twine and the crowd roared as she repeated this feat. The final score was 22-22. M. H. S. won the next two tilts, beating Druid Hills and North Fulton, then they hit a three game losing streak—bowing to Tate, by a lone point, to Decatur, by a small margin, and to McHenry by four tallies.

The girl cagers avenged one of these defeats by swamping McHenry 26-21. This was the beginning of an eight game winning streak. Those suffering defeat at the hands of the Devilettes were such strong teams as Decatur, Canton, McHenry, Gainesville, Rockmart, Russell, and the College Park Rams, who tasted defeat twice during this eight game space. The Devilettes racked up 288 points to their opponents' 195 over the space of this win streak. Then Cassville upset Marietta by a score of 28-22. Because of weather conditions the Rockmart tilt was postponed until a later date, but on this date the Rockmart sextet came a long way to be defeated by the Devilettes in an afternoon game by a score of 32-16. The girls, on the night of the Valentine Ball, could only register 27 points, the Canton lassies also racked up 27 points for a tie. The Devilettes closed out the regular season avenging a defeat by Cassville. They turned back the Cassville six, 25-19.

Coach Anderson deserves plenty of credit for this fine girls' team. They won 8, lost 1, and tied 1 in the N. G. I. C. to wind up in second place. Some of the letter winners will be lost through graduation but next years' lassies should be strong.

Jo Durham
Guard

Marian Fowler
Forward

Calista Jordan
Forward

Charlotte Mathis
Forward-Guard

Top to bottom:

Marjorie West
Guard

Joanne Taylor
Guard

Carol Northcutt
Forward-Guard

Coach Pressley helps Larry Johnson on his start.

CINDERME
FOR SPRIN

When Coach Pressley came to Marietta High School in the spring of 1946, track was at a low ebb. He encouraged and pushed this sport to build up speed for fotball. That same year the team won the Seventh District Meet and took one first place in the State Meet.

In 1947 Marietta's track team won the Seventh District Meet and went on to win the State championship. They also made a good showing in the N. G. I. C. meet, losing only by a few points.

Due largely to the efforts of Coach Pressley ,track has really come into its own at Marietta High School and it is now a major sport.

Richard Anderson and W

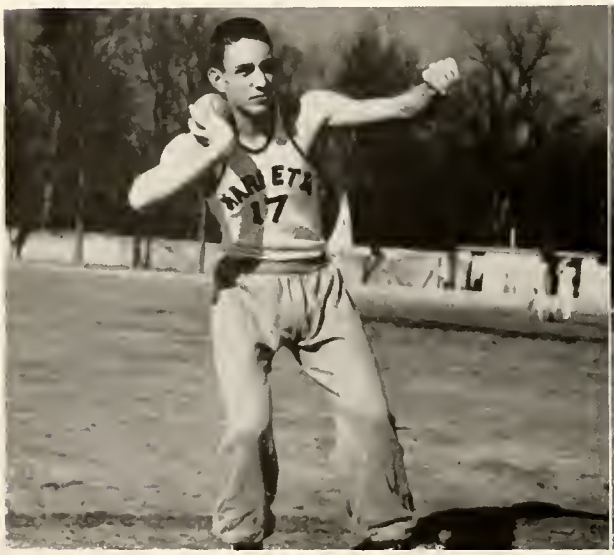

Ed Baskin shows his good form with the shot.

Robert West finishes his turn with the discuss.

RACTICE
ONTESTS

Don Keenum, manager will have Brown's shoulder in shape for the pole vault.

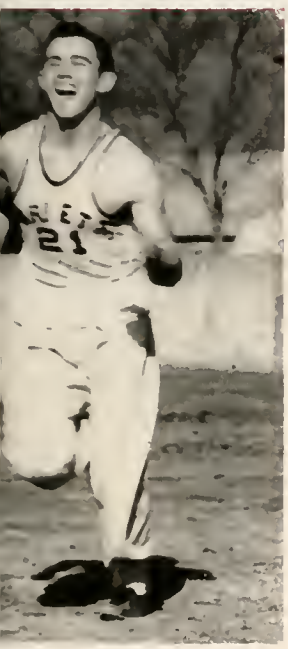

finish the 220 in a dead heat.

Coach Pressley has a squad of 19 boys who are making up for their lack of experience with hard work. Most of the boys started work last winter and are now rounding into shape.

The six returning lettermen from the '47 championship team are: John Tate, state champion quarter miler; Pee Wee Garner and Richard Anderson, sprinters; Robert West and Ed Baskin, weight men; and Larry Johnson, hurdler.

Coach Pressley expects only a fair team this year because of the loss of over half of the '47 first place winners. However, with practice and hard work they should become a well-rounded team.

Tate sprints the end of his quarter.

Bishop, Smith, LeRoy jockey for position on the first lap of the mile.

The class enjoys "Knee Bends."

Smith puts his team ahead with another field goal.

PRESSLEY CONDUCTS STRENUOUS PHYSICAL TRAINING PROGRAM

Coach Pressley, capable boys' physical education instructor, believes in hard play and sees to it that every boy participates in some game every day. To create more interest he encourages competition between periods. During the winter mouths he promoted a basketball tournament which the sixth period won with ease. For this spring a "Field Day" is being planned. This is an intramural track meet, and each period will enter its best team. The competition should be good, and maybe a future track star will be found. Physical education is a class that all the boys look forward to.

Jones won't let that one get him—Sauls is as good as a professional referee.

Bill Durrett, referee, keeps the boys from getting too rough.

The boys keep fit working on the parallel bars.

The girls will be glad when they can get outside on a court.

Oh! sure they can play volley ball.

GIRLS LEARN A B C's OF ATHLETICS

We hear the blow of a whistle and the patter of feet coming from the gym and see Mrs. Hollowell directing a girls basketball game. Then a squeal from the yard comes from the daintier girls who are playing badminton, ping-pong and paddle tennis. Moving to the softball field we find more athletic minded girls knocking home runs and practicing for the Spring "Field Day".

The physical education department teaches these girls the value of good, clean play and helps them to become stronger and healthier physically and more alert mentally.

Mrs. Hollowell shows the girls how to play ping-pong.

Huba! Huba! what form with the "bow".

The girls get exercise many different ways.

Oglesby snags a low peg on first base.

Pickering scoops a grounder at second base.

'47 LETTERMEN PREPARE FOR NEW SEASON

As we look on the diamond for 1948 at Marietta High we find the baseball prospects looking bright. Coach Anderson has seven lettermen returning and several other experienced players. On the mound Pee Garner and Rohner are back.

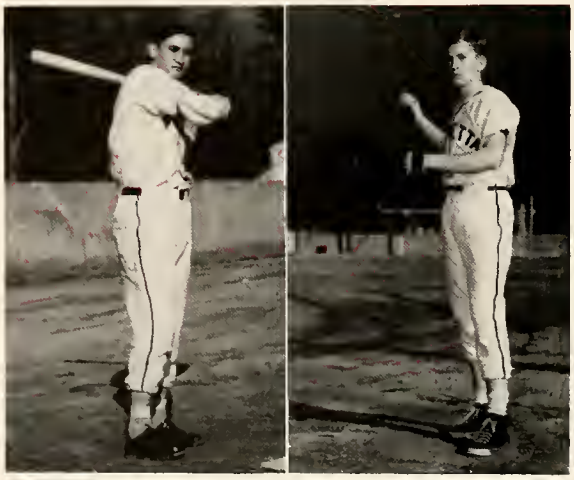

James Mitchell, left fielder, taking batting practice, Sam Hensley will throw his man out at home.

Rohner will also help with the duties behind the plate. Oglesby is holding down first base and Haywood second. Pickering and Powell are at short stop. In the outfield are Mitchell, Hensley and Garner. Several other boys are looking good in pre-season drills.

"Pee Wee" Garner delivers his fast ball.

"Sideways" Rhoner is a catcher delux.

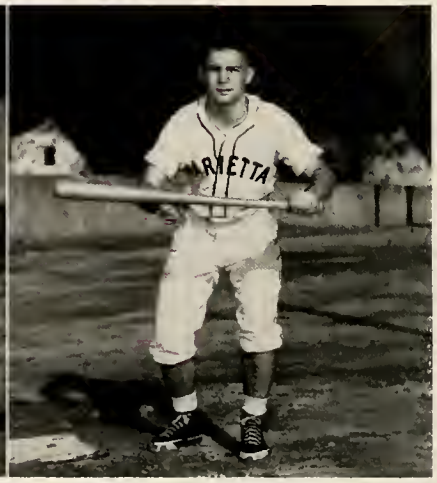

Don Haywood, short stop, will beat out this bunt.

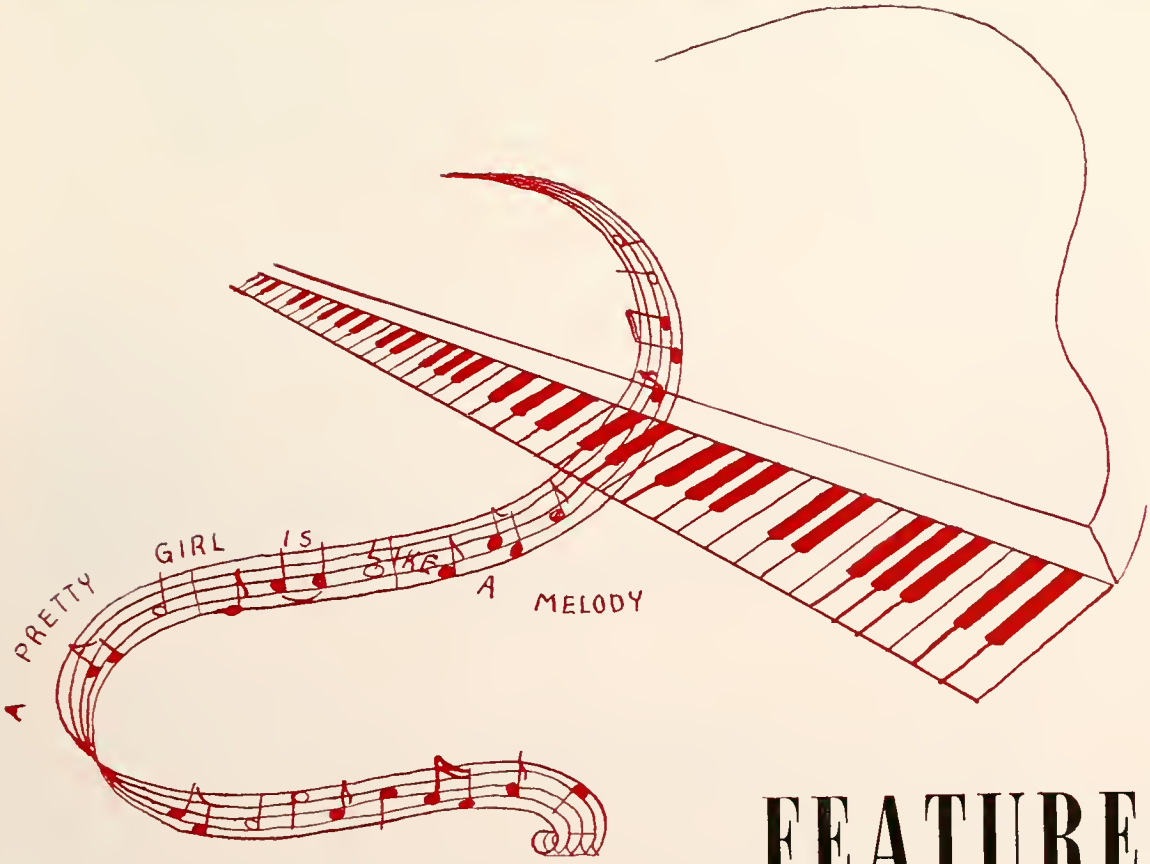

FEATURES

Miss M. H. S. **Patricia Cortelyou**

Because she has been an outstanding member of many school activities such as Beta Club, Tri-Hi-Y, Editor of the Olympian, Quill and Scroll, and so forth, as well as for her friendliness to all, the student body has chosen Patricia as the conductress of our great symphony.

Mr. M. H. S. . . . . . **Larry Johnson**

Since he has shown himself to be an outstanding participant in basketball, football, track, and baseball, and a leader and all-round good fellow among his classmates, Larry has been chosen by the student body as the conductor to make this symphony both harmonious and magnificent.

Best-looking Seniors

JANET HOWELL

RICHARD COYLE

D

Most Intellectual Seniors

MARY GROOVER

DANNY BAER

Friendliest Seniors

FAYE ADAIR

WILLIAM GARNER

TS

Most Athletic Seniors

BETTY JO DURHAM

CHARLES ROHNER

SOLO

ANN WHORTON

CAROL NORTHCUTT

JEAN ISBELL

Each student is a member of our orchestra, but musicians can go wrong without great leaders who guide them into channels of beautiful music and harmony. These students whom you have chosen as soloists are the leaders who make our symphony of high school life what it

MARELLA MITCHELL

PHYLLIS CORNETT

STS

ED BASKIN

is—happy and gay, yet, underneath, serious and full of work too. They lead you in your clubs, your sports, your school life as a whole. Without them it would be impossible for you to achieve the applause and praise achieved by any great piece of music.

JAMES CARTER

KNOX WOOD

BOBBY INGRAM

GEORGE YOUNG

VALENTINE BALL

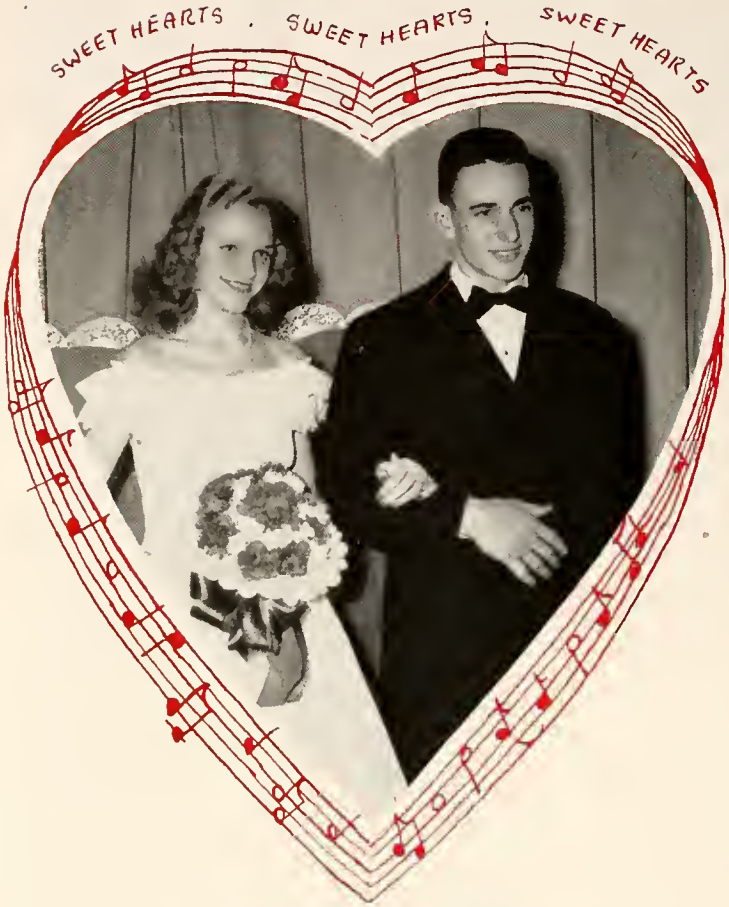

King and Queen of Hearts
MARTHA MAYES
ED BASKIN

JOYCE COOK
BILL PAVLOVSKY
Mr. and Miss Eighth Grade

MARTHA MAYES
BILL CARRINGTON
Mr. and Miss Freshman Class

SHIRLEY WALKER
HAROLD DAVENPORT
Mr. and Miss Sophomore Class

(Upper Right)

ANN WHORTON
ED BASKIN
Mr. and Miss Senior Class

BARBARA BARROWS
WAYNE BISHOP
Mr. and Miss Junior Class

Mr. Dean crowns Ed and Martha

Originated for the purpose of financing the Olympian, this long-awaited event is another note in the scale of school life which leads ever upward toward the climax of our masterpiece. It's a gala affair, when hearts not only decorate the stage but also show in the faces of the eager, laughing students who anxiously await the crowning of their King and Queen of Hearts.

Oh it's a light-hearted time, all right; for cupid's arrows are flying wildly through the crowd and almost anyone can be a victim. And this year many boys' and girls' hearts were captured by Martha and Ed as Mr. Dean performed the coronation to the swell of music produced by the applause of the spectators.

Campaign Managers Support Their Candidates
Ann Sayre, Cynthia Coleman, Doris Birchler, Carol Northcutt, Doris Mills, Amy Miller, and Ann Bullard.

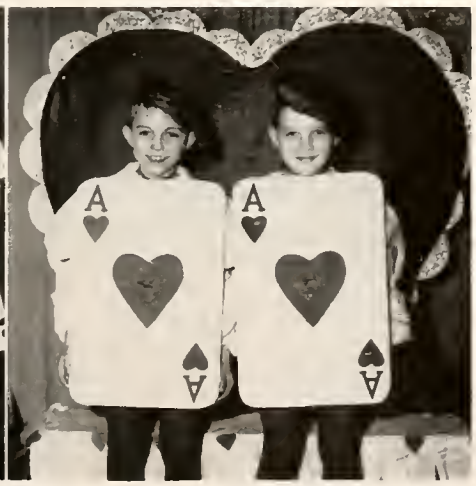

Our Bearers of Good Tidings—the Pages, Jack Gardner and Charles Townsend

HONOR GRADUATES

Helen Sue Bettis
Carol Northcutt
Janet McCutcheon

Mary Groover
Katherine Coker
Knox Wood

Marella Mitchell
Charlotte Martin
Grace Hasty

Charles Powell
Ann Whorton
Danny Baer

Faye Newton
Patricia Cortelyou
Jean Isbell

Marietta High School is extremely proud of its fifteen orchestra members who have maintained an average of ninety or above for their junior and senior years.

HONOR ROLL

SENIORS:

Baer, Danny	*
Bettis, Helen Sue	****
Carrington, Delores	*
Coker, Katherine	**
Cornett, Phyllis	**
Cortelyon, Patricia	****
Farrior, Betty Jean	****
Fields, Marian	****
Fisher, Rachel	*
Foster, Wendell	*
Groover, Mary	***
Groover, Wylene	****
Gurley, E. C.	**
Hasty, Grace	**
Herman, Patricia	*
Holland, Betty	*
Howell, Janet	****
Isbell, Jean	****
Jordan, Calista	**
Kidd, Gloria	*
Martin, Charlotte	****
McCutcheon, Janet	**
Milam, Joan	**
Mitchell, James	**
Mitchell, Marella	****
Newton, Faye	***
Northcutt, Carol	****
Palmer, Ralph	*
Pavlovsky, Catherine	***
Powell, Charles	****
Reece, Lucille	**
Rohner, Joyce	**
Scott, Billy	****
Simmons, Marie	**
Smith, Bobby	*
Stumphf, Barbara	**
Wallace, James	**
Westbrooks, Billy	*
Whorton, Ann	****
Wood, Knox	****
Young, Donna Rose	*
Young, George	**

SOPHMORES:

Birchler, Doris	**
Link, Mary Ruth	****
Terrell, Marlene	**
Todd, Kathryn	***
Woolbright, Jerre	***

JUNIORS:

Adams, Jack	*
Adams, Marie	*
Anderson, Miriam	***
Baggett, Barbara	****
Barfield, Earl	****
Blair, Anne	*
Bowers, Martin	**
Bradberry, Betty	**
Brooks, Roberta	**
Brown, Anne	***
Brown, Bobby	**
Camp, J. Y.	***
Carouth, O'Neal	****
Chalker, Annette	***
Clackum, Ronald	*
Conger, Laura Jean	****
Cragg, Ruth	*
Davis, Allen	****
Dobbins, Dorothy	***
Fields, Betty	***
Foster, Eloise	**
Gay, Jan	****
Gentry, Faye	***
Hartman, Richard	**
Hayes, Louise	***
Henderson, Jackie	*
Hensley, Sam	****
Hurst, Ann	****
Jacobs, Grady	*
James, Ann	***
Johnson, Ellen	***
King, Leon	*
King, Paul	****
King, Wanda	*
LeCroy, Betty	**
Lord, John	**
Mathis, Charlotte	*
McCurdy, Carlton	****
McGarity, John	*
McMillan, Mary Edith	**
Mills, Doris	***
Montgomery, Wallace	*
Moore, Marilyn	*
Nation, Mary Ann	*
Parker, Marian	*
Pittman, Edwina	**
Pickman, Evelyn	*
Ryle, Dorliss	****
Seaborn, Louis	****
Shannon, Katherine	****
Taylor, Jeanne	*
Terry, Ruth	*
Watts, Walter	*
Welch, Merrilyn	****
Young, Lavona	***

FRESHMEN:

Arnold, Priscilla	***
Aycock, Joyce	[illegible]
Barfield, Miriam	****
Beecum, Bob	****
Blackman, Joan	****
Brown, Richard	***
Caldwell, Joyce	***
Coleman, Cynthia	***
Crammer, June	**
Davis, June	*
Dawson, Grayson	****
Dyson, Betty Ann	***
Fielder, Joyce	**
Frazier, Herbert	*
Garrison, Don	****
Gunter, Dorothy	*
Hadaway, Helen	***
Hamilton, James	*
Hardison, Joan	**
Henry, Sandra	***
Hodge, Everette	*
Hogan, Paul	*
Horne, Helen	*
Hudson, Robert	*
Hulme, Virginia	****
Jones, Buddy	*
Knight, Helen	****
Lankford, Vivian	*
LeVan, Freddie	**
Loudermilk, Joyce Ann	*
Mayes, Martha	****
McConnell, Ann	*
McPherson, Marianne	****
Orton, Deyo	*
Parkinson, Virginia	***
Pettitt, Charles	*
Pettyjohn, Helen	**
Ray, Gable	****
Reed, Marion	*
Rice, Mary	*
Rutledge, Ann	**
Sayre, Joan	****
Sexton, Juanita	**
Schilling, Tony	***
Shipp, William	*
Sims, Ola Ann	****
Theodocian, Dan	**
Townsend, Betty	*
Ward, Patsy	***
Wendorf, Donna	*
Williams, Joann	*
Woodward, Margaret	****

EIGHTH GRADE:

Allen, Kaye	[illegible]
Anderson, Betty Sue	[illegible]
Antley, Iris	[illegible]
Beasley, Bill	**
Bishop, Faye	*
Bradshaw, Betty	****
Brinkley, Joanne	*
Brown, Lavonia	***
Brown, Susie	**
Cagle, Mary	**
Camp, Welch	**
Cash, Evelyn	**
Combs, Margaret	***
Conway, Connie	*
Corvell, Ann	**
Daniell, Mary Louise	****
Derrick, Paul	**
Delan, Betty Jean	*
Farrior, Dorothy	*
Ford, Jimmy	*
Gann, Randy	**
Garner, Helen	**
Gentry, Jimmy	***
Grissman, Gene	****
Haley, Patricia	**
Hamilton, Odell	****
Harris, Linton	***
Hill, John	****
Houston, Nancy	***
Ingram, Joyce	****
James, Dianne	[illegible]
James, Elizabeth Ann	***
Lagerstrom, Albert	**
Lord, Charles	*
Ludwick, Betty Ann	****
Mann, Barbara	***
Marr, Emma Jane	***
Mathis, Freddie	***
Mayes, William	***
New, Sarah	**
Northcutt, Robert	**
Owenby, Judy	***
Pavlovsky, Bill	****
Powell, Barbara	****
Reece, Lamar	*
Sayre, Ann	****
Shannon, Nancy	***
Smith, Sandra	****
Stephens, Creswell	**
Swain, Eleanor	****
Swanson, George	**
Taylor, Bette	***
Welch, Judy	****
Welch, Mary Emma	***
Wilder, Peggy	***
Williamson, Dianne	****
Wilson, Donna	**
Woolbright, Gail	****

OLYMPIC FLASH-BACKS

1. Home Economics classes model "new look".
2. Students do a little "brain work" in library.
3. Patricia and Bobo take time out at Harvest Ball.
4. Contented students enjoy their favorite past-time.
5. Jack Dempsey encourages student body in good sportsmanship.

6. Freshman Tri-Hi-Y helps needy families at Thanksgiving.

7. Olympian chapel program goes wild!

8. & 9. Rat Skats treat 'em rough at initiation.

2.

VALENTINE MEMORIES

1. Olympian staff decorates for Valentine Ball.

2. The dance is a big success.

3. Not Frankie — but swooner-crooner Russ Mills.

4. Master of Ceremonies, Wallace Montgomery, has everything under control.

5. Rat-Skats demonstrate their talent.

6. "Uncle" Harry Morrill has 'em rolling in the aisles.

3.

4.

5.

As every symphony must come to an end, so must our years at Marietta High draw to a close. But as a great symphony lives on forever in the hearts of its admirers, we, also, will remember always and cherish dearly our wonderful times at Marietta High School.

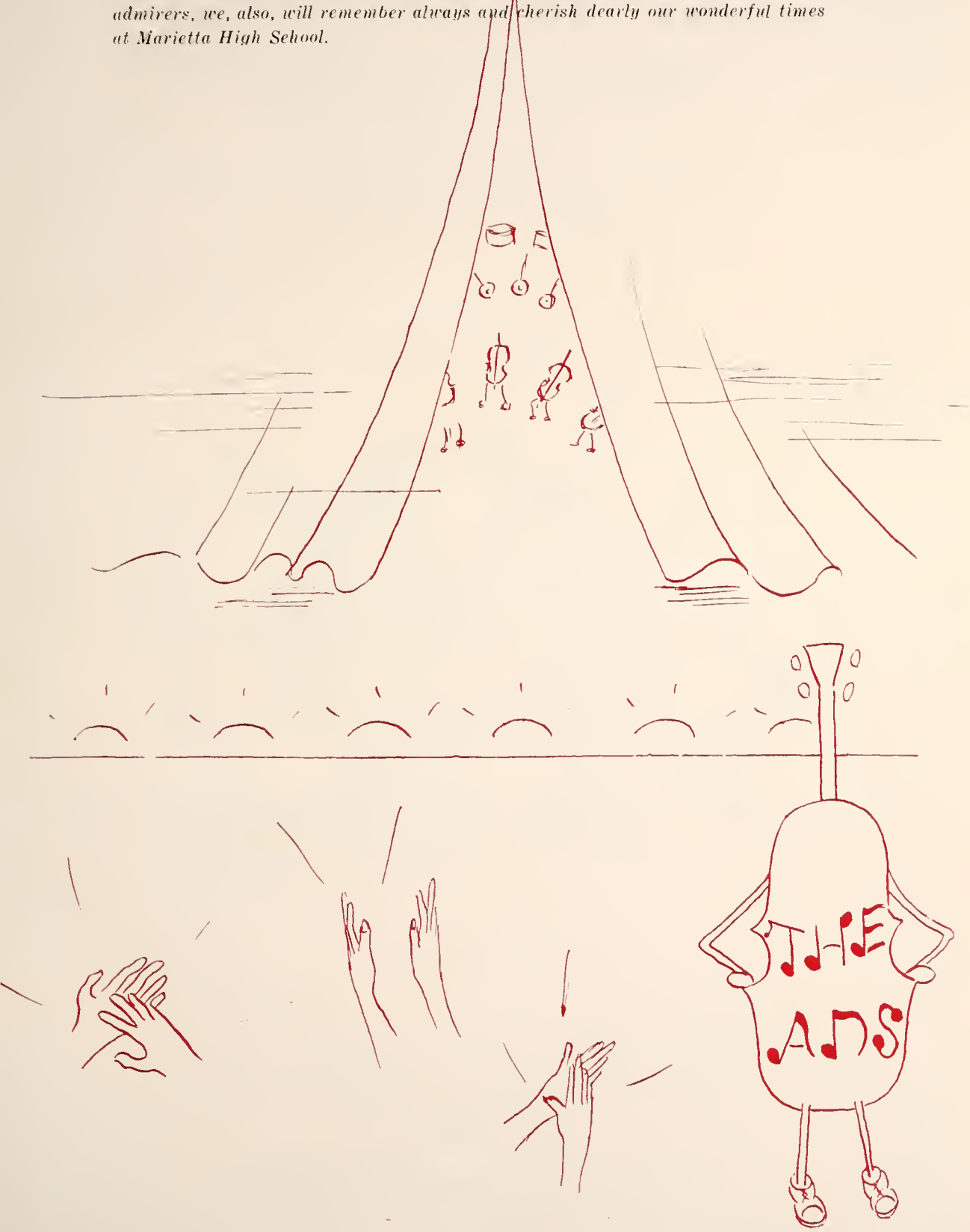

To the Class of 1948:

Our heartiest congratulations and sincere wishes for a happy and useful life.

35 years of serving the needs of a great and growing community

A Word of Appreciation

from

Hardy
STUDIO
MARIETTA, GA.

We deeply appreciate the opportunity of serving you in the capacity of Official Photographers for the 1948 OLYMPIAN

Congratulations to Graduates of 1948

We extend our congratulations to M. H. S. graduates, and wish you much success in the years ahead. You have achieved much and have every reason to feel proud of your success. Our best wishes go with you for the future.

The First National Bank
MARIETTA, GEORGIA

THE SPORTSMAN

Sporting Goods
Athletic Equipment
and
Hobby Supplies

111 Atlanta Street

Phone 1364

Marietta, Georgia

Norris Dean

John Mozley

DeLuxe TIRES

STAND OUT

In

Performance

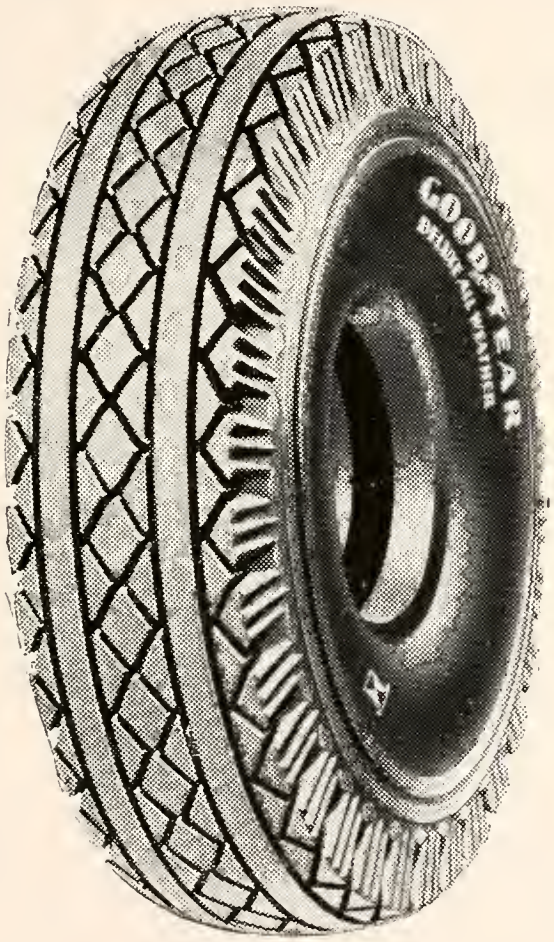

STAND OUT

In

Preference

McPHERSON TIRE SHOP

SINCLAIR PRODUCTS *QUALITY TIRE RECAPPING*

Marietta, Ga. Phone 355

TRUMAN FLETCHER

sincerely appreciates

serving

MARIETTA HIGH SCHOOL

with

America's Most Beautiful
Rings and Invitations

Made by

JOSTEN'S

Leaders for fifty-one years!

CAPS AND GOWNS -:- DIPLOMAS

—+—

office at

FLETCHER'S

48 Park Square Phone 297

BRUMBY PRESS

Extends

Best Wishes
to the
1948
Graduation
Class

Congratulations
on a job well done
and
Best Wishes
on your new Job to come

SEARS, ROEBUCK & CO.

23 Atlanta St **Phone 1068**

Best Wishes to the Class of 1947-48

John D. Collins

McNeel
America's Largest Builders of Memorials
MARIETTA · GEORGIA

Teen Age Canteen

Lots of Fun for Only $1.00 A Year

Music Dancing Pool
Ping Pong Bowling
Snack Bar
Ages 13—19
OPEN
Monday—Friday 3—6 Saturday 1—5:30
Nights Friday and Saturday 8—11
All Teen-Agers Invited

PITTMAN DRUG COMPANY

Filling your prescription is the most important part of our business.

Roswell Street — Marietta

"Barry"

Phone 821

Daddy Says,

For the Perfect Gift
Backed by ten years
of Dependable Service
Be sure to visit "Al"
Dodd at the

"Douglas"

Cash or Credit

Diamond Jewelry Company

23 North Park Square
Marietta, Ga.

KAPLANS DEPARTMENT STORE

extends

Best Wishes for
future Success
to All
M. H. S. STUDENTS

"For God and Home and Every Land"
A Sober Life Guarantees Clear Thinking

MARIETTA W. C. T. U.

Albert M. Dobbins

Funeral Home

306 Cherokee St. Phones 437 and 438

Compliments of

aluminum BLAIR furniture CO.
MARIETTA · GEORGIA

MANUFACTURERS OF

Superior Institutional, Office and Home Furniture

Morrison Taxi Inc.

Phone 608

Best Wishes

and

Good Luck

to the

Class of 1948

GROOVER HARDWARE CO.

Phone 54 **Park Square**

MAYES WARD & COMPANY

FUNERAL HOME

Prompt Ambulance Service

408 Church Street Phone 548 and 549

CRESCENT FURNITURE CO.

Complete Home Furnishers

RECORDS

COBB EXCHANGE BANK

22 North Park Square

—+—

COURTEOUS BANKING SERVICE

—+—

Member Federal Deposit Insurance Corporation

Cobb County Federal Savings & Loan Association

See Us For

HOME LOAN & SAVINGS ACCOUNTS

Phone 1885

LeCROY TIRE AND BATTERY

Tires and Accessories — Washing, Polishing, Lubrication

222 Atlanta Street Phone 394

George LeCroy, Prop.

JOHNNY WALKER, Inc.

—+—

Ambassadors to the
Well-Dressed Young Man

—+—

Complete Outfits From Head to Feet

—+—

Phone 331

ROYAL TYPEWRITERS

STANDARD and PORTABLES

Rental & Repair Service

School Supplies — Office Supplies

Personalized Stationery

Office Sales & Service

McConnell Brothers Grocery

GROCERIES — MEATS — FEEDS

Phone 1075 — 1015 Roswell St.

MEN'S SOX BY HOLEPROOF

Made in Marietta and Famous the World Over

Also Nylon hosiery and Luxite
Underthings for the ladies.

Holeproof Hosiery Company

FIVE POINT SERVICE

FRANK C. BEVERS

Sinclair Service — Goodyear Tires

Westinghouse Appliances

Phone 708 111 Roswell St.

The Voice of Cobb County

W F O M

Marietta, Georgia

F L E T C H E R ' S

Marietta's Leading Jewelers
and Portrait Studio
For Gifts That Last!

Truman Fletcher, Mgr.

48 W. Park Square Phones 297 and 1352

DIXIE CLEANERS

1411 Roswell Street

Marietta, Georgia

HAYS SEAFOOD AND POULTRY MARKET

The Store Where Helpfulness is the Desire and Courtesy is the Rule

Phone 1549 114 Washington Ave.

COBB COOPERATIVE DAIRIES, Inc.

Grade "A" Pasteurized Dairy Products
Homogenized Milk

Extends Congratulations
and
Best Wishes
to the
Class of 1948

1111 Roswell St. Phone 980

SAUL'S DEPARTMENT STORE

Marietta's Leading Department Store

Marietta, Georgia

Phone 287

GANTT & MATLOCK

701 Cherokee Street

Fancy & Stable Groceries **Western Meats**

BRUMBY FURNITURE CO.

Complete Home Furnishers

Congratulates M.H.S.

BANK OF SMYRNA

SMYRNA, GEORGIA

Phone 228

Friendly Banking Service

Member Federal Deposit Insurance Corporation

SIX POINTS GROCERY

Quality Meats and Foods

Congratulations to the

CLASS OF 1948

for the completion of a notable high school record
and to the annual staff for
another excellent edition of The Olympian

Anderson Motor Company

Your Friendly Chevrolet Dealer For Twenty Years

KELLY MOTOR COMPANY

Dodge . Plymouth

DODGE *Job-Rated* TRUCKS

Marietta's Only "One Stop Service Station"

Phone 1537-38 Cor. Atlanta St. & Waverly Way

G. W. WORTON

FANCY GROCERIES AND FRESH MEATS

102 Cherokee Street

Atherton's

FRIENDLY DRUGGISTS

Congratulations To
the Olympian Staff and M. H. S. Faculty

"You Will Pay Less at ATHERTON'S"

FRED MYERS

Insurance

Phone 328 Blair Building

Marietta, Georgia

JOHN THURMOND APPLIANCE DIVISION

HOME OF

Bendix Sales

Hot Point Installation

Youngstown Service

COBB COUNTY COAL CO.

"Names That Grow With the Years"

RED HEART AND "LL" COAL

PHONE 529

L. L. Bell Isle Jewelry Company

"The Store With Dirilyte"

JEWELRY — DIAMONDS — WATCHES
EXPERT REPAIRS

Marietta's Newest Jewelry Store
205 Anderson Street
Phone 1533

J. M. Fowler Company

HODGES DRUG CO

PHONE 41 & 42 — *The Rexall Store* — PHONE 41 & 42

YOU ARE ALWAYS WELCOME AT HODGES

Our five registered Pharmacists fill more prescriptions than any other drug store in Georgia

THERE IS A REASON!

Marietta Georgia

Hardware and Paints

Seeds and Fertilizers

Farming Implements

Super Market

—+—

H. N. DuPRE

Phone 700

CARNEY FLOWER SHOP

Flowers for all occasions

117 Winter Street Phone 152

Extending
Congratulations
to the graduating
Class of "48"

The

MILL END STORE

205 Mill Street

Marietta Federal Savings & Loan Association

Loans On Real Estate

Insured Savings up to $5,000

112 Atlanta Street Phone 44

William D. (Bill) Little
Secretary and Treasurer

Barron Electric Company

Phone Live Wires

113 560-W

CRUMBLEY'S
CANDY KITCHEN

++

Delicious Candies

++

104 CHEROKEE ST.

Do You Have That New Look?

You can have it by having Your hair styled by one of our four master Beauticians.

MRS. HELEN HARMON
MISS IRETA GOODWIN
MRS. GRACE CURTIS
MR. GAINES PRESSLEY

The Beauty Spot

Gaines Pressley owner

1650 Roswell St. Phone 315

FOR THE BEST DRINKS
visit our
SODA FOUNTAIN

ALLEN DRUG COMPANY

Phone 4 — 5 Park Square

Compliments of

SCHILLING'S, INC.

HARDWARE

Manufacturers and Contractors

Sheet Metal Work . . . Plumbing . . .
Heating

MARIETTA, GEORGIA

Founded in 1885 by

F. E. A. Schilling, Sr.

HELP BRING CHEER TO THE SHUT-INS by giving me your NEW and RENEWAL subscriptions for all MAGAZINES at the lowest rates. Also by the purchase of your CHRISTMAS CARDS and GREETING CARDS for all occasions.

CLARENCE E. POWER

301 Cherokee St. Marietta, Georgia
Phone 37-J

MARIETTA

DRINK Coca-Cola REG. U.S. PAT. OFF.

Bottling Company

PHONE 70

MEET YOUR FRIENDS AT

WILLIAMS DRUG COMPANY

A Complete Drug Store

Phone 50 Marietta, Ga.

Miller's

Marietta's Most Complete

Department Store

Clackum's Transfer

SAND & GRAVEL

Local and Long Distance
Hauling

All Loads Insured

Home Insulation Company

Specialist in

Blown-type Rock Wool Insulation

Custom made venetian blinds

and

all Metal weatherstripping

—+—

Guaranteed *Terms up to six months*

—+—

HOME INSULATION CO.

Anderson Building

Phone 289 Marietta, Ga.

Congratulations

to

The boys & girls

and

Best Wishes

to the

Class of 1948

G. W. Hudgins Welding Co.

Telephone 1433

GUEST
Motor Company

Ford

Sales and Service

116 Cherokee Street

Phones 61 & 62

Compliments of

Launderluxe

1409 ROSWELL STREET

Cobb County

offers Good opportunity for the Future Careers of our young people

Jas. J. Daniell

Best Wishes and Good Luck

Graduates of 1948

A. D. LITTLE

INSURANCE - REAL ESTATE and LOANS

Phone 44

112 Atlanta Street

YOUR

Jonquil Theatre

SMYRNA, -:- GEORGIA

SMYRNA
DRY CLEANERS

Prompt and Courteous Service

219 Atlanta Street
Phone 266-W Smyrna, Ga.

Earl G. Medford

—+—

INSURANCE

—+—

LOANS

—+—

REAL ESTATE

—+—

215 Atlanta St. Telephone 1098

The Last Word
In
Flowers

++

For your date-dances and
all other occasions she
expects flowers from

Atherton Greenhouse

Phone 58

THE

Sherwin-Williams Co.

Paints, Wallpaper Floor Sanding Equipment, Brushes and Painter's Specialties

114 Powder Springs Street
Marietta, Georgia
Phone 1590

++

Compliments

of

CINDERELLA SHOP

++

DIXIE CAFE

"Strictly American"

++

QUALITY FOODS

Horace B. Adams, Prop.

Best Wishes

to the Class

of

1947—1948

—+—

FLORALAND, Inc.

MICHAEL BROTHERS GLASS COMPANY

313 Roswell St.
Marietta, Georgia

++

Automotive Glass & Accessories

++

MIRROWS CATHEDRAL GLASS

PLATE GLASS WINDOW GLASS

Phone 740-J

—+—

Florence's

—+—

21 North Park Square

—+—

Phones 1012 — 1013

—+—

MARIETTA DAILY JOURNAL

Established 1866

++

Cobb County's Home Daily

++

The News While It Is News

—+—

WILSON BROTHERS

Jewelers

Mill street

—+—

ECONOMY ICE CREAM

++

The Students' Favorite
Pure! Delicious!

++

Economy Ice Cream Co.

Marietta, Georgia

P & W
CAFETERIA

Delicious

MEATS SALADS

Pastries

—+—

12 Powder Springs St.

Marietta, Georgia

Jo-Ann Shop

"Style Center of Marietta"

++

Extends Congratulations

and

Best Wishes to the

Class of 1948

++

16 Park Square Phone 1595

Coggins
Shoe Store

On the Square

Marietta, Georgia

++

Telephone

— 96 —

R. A. McCALL REALTY COMPANY

REAL ESTATE

LOANS

APPRAISALS

INSURANCE

PROPERTY MANAGEMENT

—+—

Phone 1720 — 1721 107 Atlanta St.

NATIONAL SCHOLASTIC PRESS ASSOCIATION

Est. 1921

1946-47

ALMA MATER

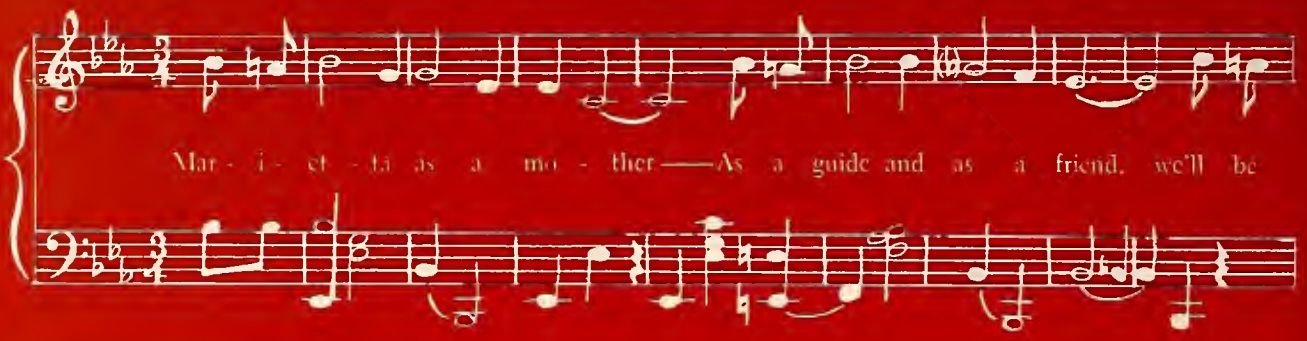
Mar - i - et - ta as a mo - ther — As a guide and as a friend, we'll be

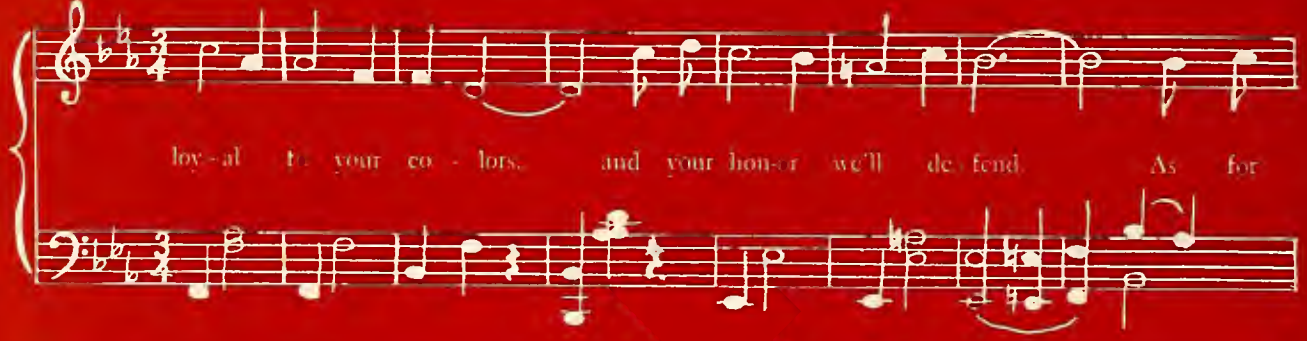
loy - al to your co - lors, and your hon - or we'll de - fend. As for

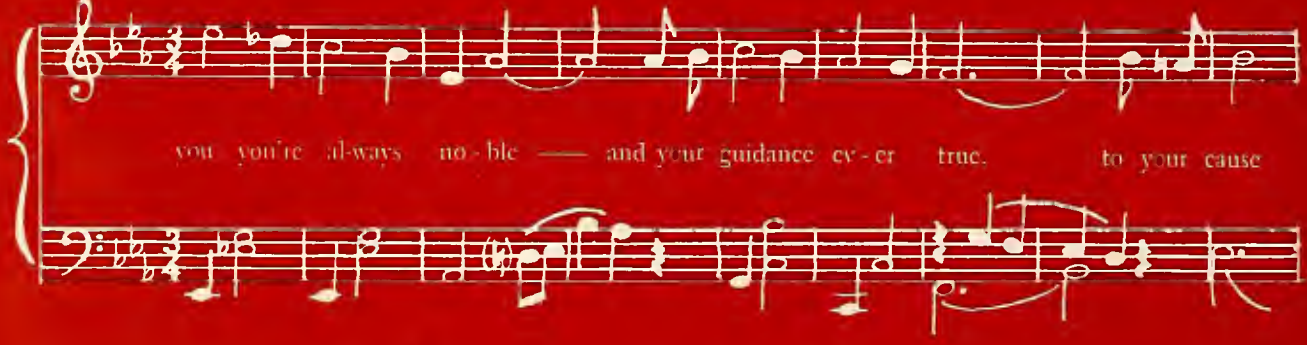
you you're al-ways no - ble — and your guidance ev - er true. to your cause

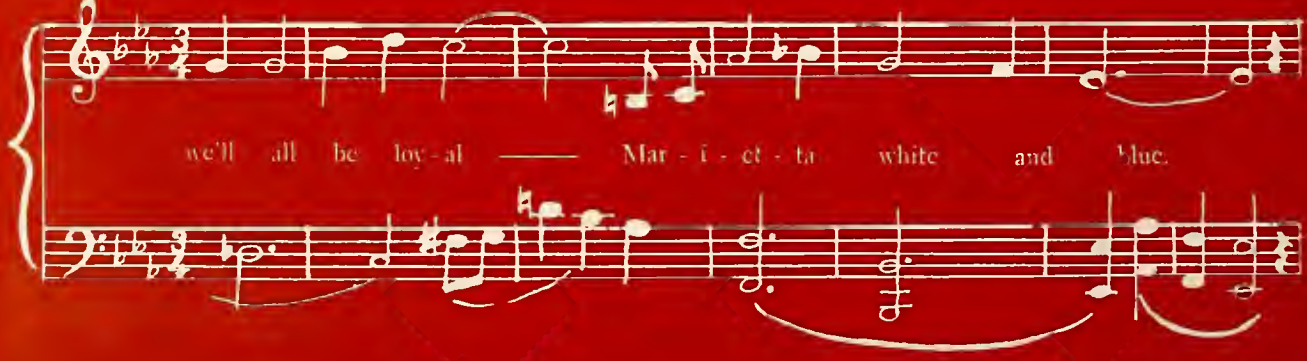
we'll all be loy - al — Mar - i - et - ta white and blue.

Mac - ket - ta school or glo - ry —— school of pride and ho - nor rare, we will

do our best to make you proud - er of that name you bear, we'll do

all that's in our pow-er to ob-tain what's right for you —— do-ing things that

show we're wor-thy —— of our roy-al white and blue.